Quips and Cranks

Digitized by the Internet Archive
in 2010 with funding from
Lyrasis Members and Sloan Foundation

http://www.archive.org/details/quipscranks1948davi

Ben T Vernon
May 13, 1948

Presenting the

# QUIPS and CRANKS

Davidson College

1948

The 1948 QUIPS AND CRANKS . . A SENIOR CLASS

PUBLICATION OF DAVIDSON COLLEGE

WILLIAM T. SIMPSON, EDITOR

DANIEL W. TYLER, BUSINESS MANAGER

# "Davidson"

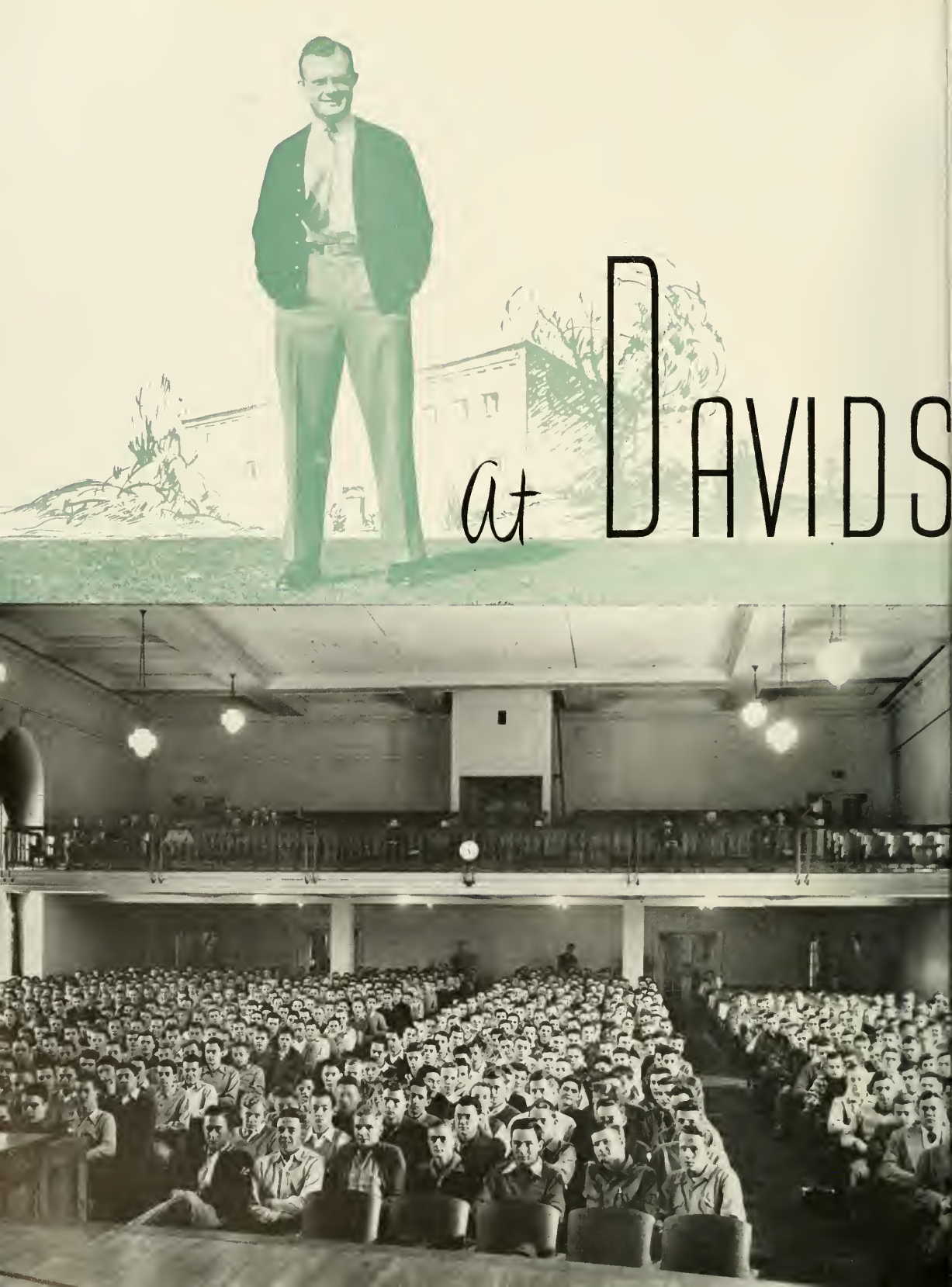
at DAVIDS

# ON *Nineteen Forty Eight*

The nineteen forty-eight QUIPS AND CRANKS is offered with the hope that through these formal photographs, informal snaps, and short articles, this year at Davidson may be preserved in the memories of the Davidson Students.

The QUIPS AND CRANKS has attempted to portray a cross-section of life at Davidson.

The size of the Student Body has swelled to almost a thousand men, the largest in the school's history—but the traditional Davidson spirit remains unchanged.

## THE STUDENT BODY

# IN MEMORY

The heart of every Davidson student was bent with grief when news spread across the campus on February 19, 1948 that Professor Fred K. Fleagle had died at an early hour that morning.

Professor Fleagle was respected for the scope of his learning, for the range of his interests, for the wisdom of his counseling, and for the variety of services he rendered to students and his college.

Professor Fleagle was loved for his understanding of and interest in young men, for his companionship, for his rare gifts as a teacher and for his ability to give Davidson men something deeper than class room knowledge.

To the memory of Professor Fleagle, whose every act and word seemed to symbolize what is comprehended in the term friendship, the staff affectionately dedicates this book.

PROFESSOR FRED K. FLEAGLE

# "Our Campus"

"PHI" HALL

DORMITORY ROW

DUKE DORMITORY

THE SCIENCE HALL

DR. JOHN R. CUNNINGHAM

*President*

# Administrative Executives

Cech Kenneth Brown ..... *Dean of the Faculty*
A.B. (Davidson), M.A., Ph.D. (North Carolina)

John Crooks Bailey, Jr. ..... *Dean of Students*
A.B. (Davidson), M.A. (Johns Hopkins)

Frank Lee Jackson ..... *Treasurer*
B.S. (Davidson), C. P. A.

Frederick William Hengeveld ..... *Registrar*
B.S. (Davidson)

# Board of Trustees

OFFICERS OF THE TRUSTEES

Dr. J. McDowell Richards ..... *President*

Mr. J. A. Cannon ..... *Vice President*

Mr. F. P. Hall, Jr. ..... *Secretary*

Mr. F. L. Jackson ..... *Treasurer*

EXECUTIVE COMMITTEE

Rev. J. McDowell Richards, ex-officio ..... *Chairman*

Mr. F. P. Hall, ex-officio ..... *Secretary*

Rev. A. A. McLean
Dr. C. R. Wilcox
Dr. H. W. McKay
Mr. J. A. Cannon
Dr. T. D. Sparrow
Rev. R. S. Arrowood
Mr. T. S. McPheeters
Mr. Harvey W. Moore
Dr. Oren Moore
Rev. J. A. Jones
Rev. W. T. Thompson
Mr. J. I. Smith
Mr. D. R. LaFar, Jr.
Mr. I. W. Stewart

TRUSTEES

Mr. J. P. Booth
Rev. T. H. Hamilton
Rev. Grier Davis
Rev. R. C. Anderson
Mr. Karl Sherrill
Mr. C. A. Potts
Mr. J. C. Harper
Mr. S. J. Ervin, Jr.
Rev. J. H. McKinnon
Dr. F. R. McCutchen
Rev. C. M. Gibbs
Mr. W. A. West
Mr. K. A. McDonald
Rev. S. C. Howie
Rev. Kelsey Regen
Mr. J. C. Cooper
Rev. P. D. Patrick
Mr. W. H. Belk
Rev. A. H. Glasuke
Rev. C. E. Hodgin
Rev. M. S. Huske
Dr. Waylon Blue
Mr. T. D. Dupuy
Rev. E. D. Witherspoon
Rev. M. C. McQueen
Rev. George Mauze
Rev. Ryan L. Wood
Mr. J. S. Curry
Rev. A. J. Kissling
Mr. C. J. Williams
Mr. J. J. Barnhardt
Mr. J. B. Johnston
Mr. Scott Candler

Brown

Bailey

Jackson

Hengeveld

# The FACULTY

George Laurence Abernethy, *Professor of Philosophy*
A.B. (Bucknell), M.A. (Oberlin), Ph.D. (Michigan)

Charles Brooks Anderson, *Assistant Professor of Sociology*
A.B. (St. Johns), Ph.D. (New York)

Henry A. Bauman, *Assistant Professor of Bible*
A.B. (Hanover), B.D. (Louisville)

Ernest Albert Beaty, *Professor of Latin and German*
A.B. (Davidson), M.A. (South Carolina), M.A. (Columbia)
B.D. (Columbia Theological Seminary)

Jack Newton Behrman, *Assistant Professor of Economics*
B.S. (Davidson), M.S. (North Carolina)

Fred Leroy Blythe, *Professor of Spanish*
A.B. (Davidson), M.A. (North Carolina), M.A. (The Middlebury Spanish School)

Bernard H. Boyd
A.B. (Presbyterian College), Th.B., M.A. (Princeton), Th.D. (Union Seminary)

Elmer Evans Brown, *Associate Professor of Biology*
A.B. (Davidson), Ph.D. (Cornell)

William Patterson Cumming, *Professor of English*
A.B. (Davidson), M.A., Ph.D. (Princeton)

Tom Daggy, *Assistant Professor of Biology*
A.B. (Earlham), M.S., Ph.D. (Northwestern)

Chalmers Gaston Davidson, *Director of the Library, Associate Professor of History*
A.B. (Davidson), M.A. in L.S. (Chicago), M.A., Ph.D. (Harvard)

W. Carey Dowd, III, *Instructor in Physics*
B.S. (Davidson)

Edward Jones Erwin, *Professor of English*
A.B., M.A. (Davidson)

Charles R. Eberhardt, *Associate Professor of Bible*
B.S. (N. Y. U.), S.T.B., S.T.M. (Biblical Seminary N. Y.)

Fred K. Fleagle, *Professor of Spanish*
A.B., M.A. (Michigan)

# DAVIDSON

HENRY EMMETT FLETCHER, *The James Buchanan Duke Professor of Physics and Astronomy*
B.S., M.S. (Virginia)

JOHN BRYANT GALLENT, *Associate Professor of Chemistry*
B.S. (Davidson), M.S., Ph.D. (North Carolina)

AUGUSTIN VICTOR GOLDBERG, *Professor of French*
A.B. (Dartmouth), M.A., Ph.D. (Yale)

THOMAS Y. GREER, *Instructor in English*
A.B. (Duke)

A. G. GRIFFIN, *Associate Professor of Economics*
A.B. (North Carolina)

EDWARD OWINGS GUERRANT, *Associate Professor of Political Science*
A.B. (Davidson), M.A., Ph.D. (Southern California)

CLAUDE LEE IVES, *Assistant Professor of Education*
A.B., M.A. (North Carolina)

FRONTIS WITHERS JOHNSTON, *Professor of History*
A.B. (Davidson), Ph.D. (Yale)

JOHN THOMAS KIMBROUGH, *Associate Professor of Mathematics*
B.S. (Davidson), M.S. (Chicago)

HENRY TRACY LILLY, *Professor of English*
A.B. (Davidson), M.A. (Princeton)

THOMAS SWINDALL LOGAN, *Associate Professor of Chemistry*
B.S., M.S. (Emory), Ph.D. (Johns Hopkins)

WILLIAM GILLESPIE MCGAVOCK, *Professor of Mathematics*
A.B. (Davidson), M.A., Ph.D. (Duke)

JOHN ALEXANDER MCGEACHY, *Associate Professor of History*
A.B. (Davidson), M.A. (North Carolina), Ph.D. (Chicago)

WILLIAM NELSON MEBANE, JR., *Associate Professor of Mathematics*
B.S. (Davidson), M.A. (Cornell)

CLARENCE JOHN PIETENPOL, *Professor of Physics*
B.A. (Pittsburgh), M.S. (Colorado), Ph.D. (New York University)

# and Cranks

# The FACULTY

James Faulkner Pinkney, *Professor of Political Science*
A.B. (Davidson), LL.B. (Colorado)

William Olin Puckett, *Professor of Biology*
A.B. (Davidson), M.A. (North Carolina), Ph.D. (Princeton)

Charles Edward Ratliff, Jr., *Instructor in Economics*
B.S. (Davidson)

James Walker Reid, *Professor of Geography and Geology*
B.S. (Davidson), M.A. (Columbia), Ph.D. (Peabody)

Lewis Bevens Schenck, *Professor of Bible*
A.B. (Davidson), B.D. (Union Theological Seminary), S.T.M. (Princeton Seminary), Ph.D. (Yale)

Edwin Francis Shewmake, *Alumni Professor of English*
A.B. (William and Mary), M.A. (Columbia), Ph.D. (Virginia)

Ralph Linwood Sparrow, *Instructor in Mathematics*
A.B. (Davidson)

Oscar Julius Thies, Jr., *Associate Professor of Chemistry*
B.S., M.A. (Davidson), M.A. (Cornell)

Bradley DeForrest Thompson, *Associate Professor of History*
B.A., M.A. (Williams), M.A. (Harvard)

W. McIlwaine Thompson, *Associate Professor of Bible*
A.B. (Davidson)

Pedro Nicholas Trakas, *Assistant Professor of Spanish*
A.B. (Wofford), M.A. (University of Mexico)

Guy Richard Vowles, *Professor of German Language and Literature*
A.B. (Yankton), B.A., M.A. (Oxford), Ph.D. (Chicago), Litt.D.

George Byron Watts, *Professor of French*
A.B. (Dartmouth), A.M. (Harvard), Ph.D. (Minnesota)

Gordon Reid Wood, *Assistant Professor of English*
A.B. (Davidson), M.A. (Duke), M.A., Ph.D. (Princeton)

William Woodhull Wood, *Professor of Mathematics and Applied Mathematics*
A.B., C.E. (Virginia)

# The Quips

# DAVIDSON

James Christian Pfohl, *Director of Music*
(North Carolina), B.M., M.M. (Michigan)

Earl Ferdinand Berg, *Instructor in Music*
A.B. (Concordia), B.M., M.M. (Eastman School of Music)

John Dick Haldane, Jr., *Instructor in Music*
B.M., M.M. (Eastman School of Music)

Lt. Col. William P. Grace, *Professor of Military Science and Tactics*
A.B. (Western Maryland)

Lt. Col. O. C. Martin, *Assistant Professor of Military Science and Tactics*
A.B. (Presbyterian)

Capt. Harold M. Kennedy, *Assistant Professor of Military Science and Tactics*
B.S.M. (Clemson)

Norman Westbrook Shipard, *Director of Physical Education*
B.S. (North Carolina), M.A. (Columbia)

A. Heath Whittle, *Assistant Director of Physical Education*
B.S. (Davidson)

Bill J. Story, Jr., *Head Football Coach*
A.B. (Elon)

James B. Woods, Jr., *College Physician*
A.B. (Davidson), M.D. (Medical College of Virginia)

Myron Wallace McGill, *Auditor*
B.S. (Davidson)

John Lewis Payne, *Director of Public and Alumni Relationships*
B.S. (Davidson)

Joseph Taylor Stukes, *Director of Living Endowment*
B.S. (Davidson)

William S. McLean, *Y. M. C. A. Secretary*
B.S. (Davidson)

Charles Parker, *Wrestling Coach*

*No pictures*

Charles D. Jamerson, *Head Baseball Coach*
B.A. (Arkansas)

John Lacy McLean, *Athletic Publicity Director*
B.S. (Davidson)

Mrs. Mildred Little, *House Mother*
H. R. Redding, *Assistant Coach of Football*
B.S. (Springfield)

Derrick Barton, *Tennis Coach*

# and Cranks

# "Cultivating the Intellect"

# THE GRADUATION LINE

*Miss Billie Rose Beckerdite, Sponsor*

BILL ROBERTSON, President

# Senior Class

OFFICERS

Bill Robertson ..... *President*

Charlie Patterson ..... *Vice-President*

Jerry Robinson ..... *Secretary-Treasurer*

*Cheerleader Jerry*

CLAUDE S. ABERNATHY
*Sigma Phi Epsilon*
HICKORY, NORTH CAROLINA
*B.S. in Economics*

Phi Beta Kappa '48; Scabbard and Blade '47, '48; International Relations Club '47, '48; Spanish Club '45, '47; U. S. Merchant Marine Cadet Corps '45, '46; Battalion Staff '47, '48.

O. G. ALLEN, JR.
WINSTON-SALEM, NORTH CAROLINA
*B.S. in Biology*

Pan-Hellenic Council '48; Campus Club '48; Phi Mu Alpha Sinfonia '43, '44, '47, '48; Symphonic Band '42, '43, '44, '47, '48; Little Symphony '42, '43, '44; Queens-Davidson Symphony '42, '43, '44; Football '43.

FRANK P. ANDERSON
*Beta Theta Pi*
CHARLESTON, SOUTH CAROLINA
*B.S. in Chemistry*

Concert Band '46, '47; Football '47; Philanthropic Literary Society '46, '47; Army Air Corps '43-'45.

JOSEPH S. BACHMAN, III
*Kappa Alpha*
BRISTOL, TENNESSEE
*B.S. in Economics*

*Davidsonian* '40, '41, '42; Band '40, '41, '42; Business Staff of QUIPS AND CRANKS '46, '47; U. S. Army '43-'46.

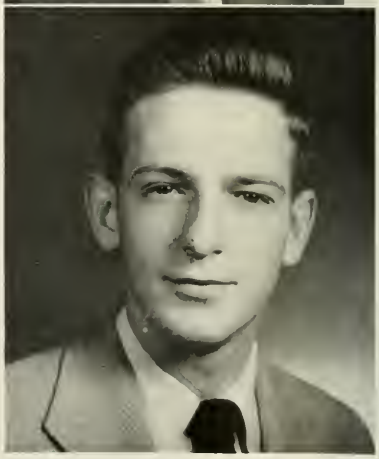

ABERNATHY
BARKSDALE

GEORGE D. BARKSDALE
*Pi Kappa Phi*
WAYNESBORO, VIRGINIA
*B.S. in Business*
Spanish Club '46, '47; Boarding House Manager '47, '48.

DAVID G. BLEVINS
*Sigma Phi Epsilon*
SPRUCE PINE, NORTH CAROLINA
*B.S. in Business*
Army Air Force 4 years, Freshman Adviser '48, Omicron Delta Kappa '47, '48, Football '43, '48, Y. M. C. A. Cabinet '48, Beaver Club '47, "D" Club, Secretary-Treasurer of Class '47, Vice President Social Fraternity '48, Baseball Manager '47, '48, *Who Who Among Students in American Universities and Colleges* '48.

WILLIAM HATCHETT BASON
*Kappa Alpha*
YANCEYVILLE, NORTH CAROLINA
*B.S. in Business*
United States Navy '44-'46.

WILLIAM H. BOWMAN, JR.
*Kappa Alpha*
CLOVER, SOUTH CAROLINA
*B.S. in Psychology and Education*
Baseball '47, '48; "D" Club '47, '48.

# Senior Class

ALLEN
BASON

ANDERSON
BLEVINS

BACHMAN
BOWMAN

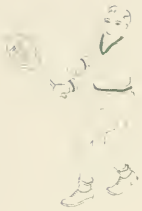

*"Smiley"*

HAYWOOD C. BRINEGAR

*Phi Delta Theta*

WINSTON-SALEM, NORTH CAROLINA

*B.S. in Psychology and Education*

President Y. M. C. A. '48; Omicron Delta Kappa '47, '48; *Who's Who Among Students in American Universities and Colleges* '48; President Forensic Council '47; Debating '42, '43, '47, '48; Beaver Club; Vice-President Philanthropic Literary Society '47; Vice-President Y. M. C. A. '43, Board of Control '48, Cabinet '47, '48, Court of Control '43; Football '41, '42; Basketball '42, '43, '47, '48; U. S. Army '43-'46.

DONALD G. BRYANT

*Beta Theta Pi*

CHARLOTTE, NORTH CAROLINA

*B.S. in Business*

Original Class '45; Beaver Club; Golf Team, Captain '47; Sigma Delta Pi; Student Council; U. S. Army Air Corps.

RALPH MARTIN CALDWELL, JR.

SPARTANBURG, SOUTH CAROLINA

*B.S. in English*

Glee Club '45, '46, '47; Football Band '46; Le Cercle Francais; Sigma Upsilon; *Scripts and Pranks*; Red and Black Masquers.

ALAN GARNER CAMERON

FT. LAUDERDALE, FLORIDA

*A.B. in Spanish*

Sigma Delta Pi.

BRINEGAR
CAMPER

DUDLEY S. CAMPER
Orange, Virginia
*A.B. in Psychology and Sociology*
Campus Club '48.

WILLIAM H. CHANCE, JR.
Winston-Salem, North Carolina
*B.S. in Business*
United States Army '42-'46. Original Class '44.

MARSHALL J. CARPER
*Beta Theta Pi*
Bluefield, West Virginia
*B.S. in Chemistry*
Male Chorus '44, '45, '47, '48; President '47, '48; Gamma Sigma Epsilon '47, '48; Secretary '48; Delta Phi Alpha '47, '48; U. S. Navy '45, '46.

KENT CHRISTOPHER
*Sigma Phi Epsilon*
Griffin, Georgia
*B.S. in English*
Secretary Forensic Council '48; Debating Team '47; Managing Editor *Davidsonian* '47; *Scripts and Pranks* '47; Track '47; Cross Country '47; Army Air Corps '44-'46; Mercer University '43.

# Senior Class

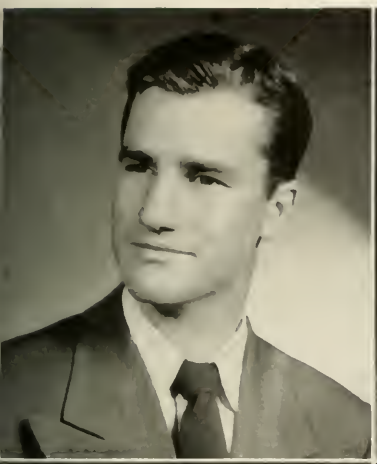

Bryant Carper

Caldwell Chance

Cameron Christopher

*Strickland, Robertson, and Blevins*

ROBERT E. CLINE
*Pi Kappa Phi*
HICKORY, NORTH CAROLINA
*B.S. in Business*

Business Staff *Davidsonian* '43, '48, Business Manager '48; Business Staff *Scripts and Pranks* '43; Editorial Staff QUIPS AND CRANKS '43; President Social Fraternity '48; Army Air Force '46.

JOHN WEST COKER
CLINTON, SOUTH CAROLINA
*B.S. in Music*

Transfer from Presbyterian College; Symphonic and Football Bands '46, '47, '48; Campus Club '48.

QUENTIN COOPER
SANTURCE, PUERTO RICO
*B.S. in Spanish*

Freshman Football '40; "D" Club; Manager Baseball '48; President Sigma Delta Pi; United States Army 4 Years.

HARRY H. CORBETT
ANDERSON, SOUTH CAROLINA
*B.S. in Physics and Bible*

In the United States Service for Four Years.

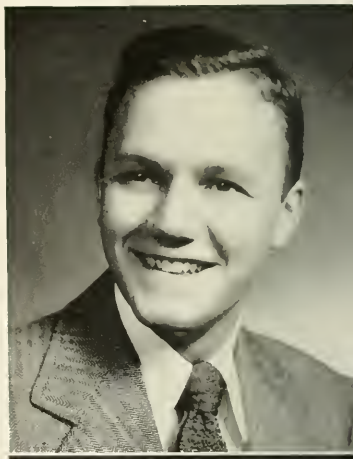

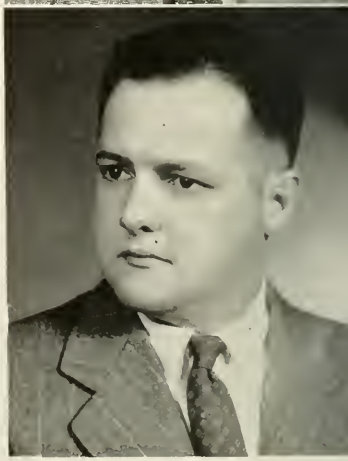

CLINE
COUNCILL

GEORGE C. COUNCILL
*Kappa Alpha*
BALTIMORE, MARYLAND
*B.S. in Physics*

Original Class '44, Freshman Wrestling Coach '42, United States Navy.

ALFRED C. CURRENT, JR.
*Kappa Sigma*
GASTONIA, NORTH CAROLINA
*B.S. in Biology*

Business Staff Quips and Cranks '46

JAMES COWAN, JR.
BURLINGTON, NORTH CAROLINA
*B.S. in Business*

Glee Club '45, '46, '48, Assistant Cheerleader '46, '47; Band '45.

HENRY W. CUTCHIN, JR.
*Phi Delta Theta*
ROCKY MOUNT, NORTH CAROLINA
*B.S. in Economics*

Business Staff of *Davidsonian* '42, Glee Club '42, '46, Philanthropic Literary Society; United States Army '44-'46.

# Senior Class

COKER
COWAN

COOPER
CURRENT

CORBETT
CUTCHIN

*Bob Phillips*

IRA G. DARNELL, JR.
CHARLOTTE, NORTH CAROLINA
*B.S. in Business*
Football '43; Chorus '43; United States Navy '43-'46.

THOMAS GORDON DAVIS
GREENVILLE, SOUTH CAROLINA
*B.S. in Economics*
Band '44, '45, '46.

ALEXANDER GRANT DONALD
*Sigma Phi Epsilon*
SOCIETY HILL, SOUTH CAROLINA
*B.S. in Biology and Chemistry*
International Relations Club '45, '46, '47, '48.

DANA B. DRAKE
*Kappa Alpha*
MACON, GEORGIA
*A.B. in Spanish*
Delta Phi Alpha '46, '47, '48, Secretary '48; Sigma Delta Pi '48; Spanish Club '47, '48; Eumanean Society '48; International Relations Club '46, '47.

DARNELL
DUNLAP

JOHN M. DUNLAP, JR.

Charlotte, North Carolina

*B.S. in English*

Delta Phi Alpha '48, Philanthropic Literary Society '46, '47, '48, Editorial Staff *Davidsonian* '42, United States Army '44-'46.

STERLING JACKSON EDWARDS, JR.

*Beta Theta Pi*

Tampa, Florida

*A.B. in Psychology and Education*

Y. M. C. A. Cabinet, First Vice President '47, President Westminster Fellowship '46, *Davidsonian* Sports Editor '46, Football '47.

SHEPARD NASH DUNN

*Kappa Alpha*

Sumter, South Carolina

*B.S. in Biology*

Original Class '46, United States Marine Corps.

JAMES JOHNSON ELLIOTT

*Pi Kappa Phi*

Lincolnton, N. C.

*B.S. in Biology*

Assistant Manager Track Team '44; United States Navy '44-'46, *Scripts and Pranks* Art Staff '44, '47, Art Editor '48, N. C. Collegiate Press Association Representative '47.

# Senior Class

Davis
Dunn

Donald
Edwards

Drake
Elliott

*Pan-Hell Patterson*

RUSSELL HENRY ENGLE

*Sigma Alpha Epsilon*

CHARLOTTE, NORTH CAROLINA

*B.S. in Economics and Business*

Philanthropic Literary Society; International Relations Club '48; Charlotte-Davidson Club '48; United States Navy '42-'43.

DON ERB

BADIN, NORTH CAROLINA

*B.S. in Physics*

Football '42; Baseball '41, '47, '48; Sigma Pi Sigma '48; "D" Club '48; Phi Beta Kappa; United States Army '43-'45.

SAM J. ERVIN, III

*Kappa Alpha*

MORGANTON, NORTH CAROLINA

*B.S. in Political Science*

Managing Editor *Davidsonian* '44, Sports Editor '47, Associate Editor, Editor-in-Chief; President Social Fraternity '48; Sigma Upsilon.

NED P. EVERETT

*Pi Kappa Phi*

ROBERSONVILLE, NORTH CAROLINA

*B.S. in Business and Economics*

Band '42, '46; Football Band '41, '42, '46; Phi Mu Alpha '42.

ENGLE
FESPERMAN

JOHN T. FESPERMAN, JR.

*Sigma Chi*

KANNAPOLIS, NORTH CAROLINA

*B.S. in Music*

Freshman Debating '43, Phi Mu Alpha '43-'46, '47-'48, President '46, '47-'48, President Social Fraternity '48, Philanthropic Literary Society '48, Glee Club '43-'48, Band '43, Red and Black Masquers '48, Student Dance Committee '47, '48, Honorary Fraternity Council '47-'48, United States Navy '43-'46.

JAMES ALAN FRENCH, JR.

*Phi Gamma Delta*

WELCH, WEST VIRGINIA

*B.S. in Psychology*

Baseball '42-'43, '47-'48, Numeral Club '42, "D" Club '43, '47, '48, President '48, Pan-Hellenic Council '48, Honorary Fraternity Council '48, Spanish Club, Secretary '21-'22, Club, United States Army.

JOSEPH WILSON FLORA, JR.

MOCKSVILLE, NORTH CAROLINA

*B.S. in Music*

Concert Band and Football Band '42, '46, '47, R. O. T. C. '42, Phi Mu Alpha; United States Navy '43-'45.

ROBERT McCREERY FLOWERS

*Kappa Alpha*

COLUMBUS, GEORGIA

*B.S. in Biology and Chemistry*

Football '45, Basketball '45.

# Senior Class

FRED FLORA

ERVIN FLOWERS

EVERETT FRENCH

*Photo by John Stewart*

ROBERT HAGOOD GAMBRELL
*Sigma Alpha Epsilon*
ATLANTA, GEORGIA
*B.S. in Economics*

International Relations Club '47, '48; Le Cercle Francais '45, '46, '47; Eumanean Literary Society '48; *Davidsonian* Staff '46, Assistant Business Manager '47.

CHARLES M. GIBBS, JR.
*Pi Kappa Alpha*
DUNN, NORTH CAROLINA
*A.B. in English*

Original Class '45; United States Marines.

EDWARD C. GLAVICH, JR.
WAYNESVILLE, NORTH CAROLINA
*B.S. in Economics*

Original Class '44; United States Army.

ROBERT A. GOURLEY
*Beta Theta Pi*
MARION, NORTH CAROLINA
*B.S. in Music*

Concert and Football Bands '42, '43, '47, '48; Orchestra '43; Phi Mu Alpha '43, '47, '48; Tennis '48; Army Air Forces '43-'46.

GAMBRELL
GRACEY

EUGENE ORR GRACEY
*Kappa Alpha*
FRANKLIN, TENNESSEE
*B.S. in Biology*

United States Army '44-'46, Wrestling '42, *Davidsonian* '42

JIMMY GRIBBEN, III
*Sigma Chi*
THOMASVILLE, GEORGIA
*B.S. in Psychology*

Glee Club '41-'43, Spanish Club '42, '43, *Davidsonian* '41, '43, Associate Editor QUIPS AND CRANKS '47, Red and Black Masquers '41, '43, Eumanean Society '47-'48, Sigma Upsilon '47, '48, Vice-President N. C. Collegiate Press Association '43, Interfraternity Council '47, '48, *Scripts and Pranks* Managing Editor '47, Editor '48.

DeBERNIERE SMITH GREY
CHARLOTTE, NORTH CAROLINA
*B.S. in Biology*

United States Naval Reserve '44-'46; Philanthropic Literary Society '43, '47, '48.

GEORGE MACKEY GRIMBALL
*Sigma Alpha Upsilon*
GREENVILLE, SOUTH CAROLINA
*B.S. in Chemistry*

United States Army '43-'46; Business Staff of *Davidsonian* '42, Glee Club '42, Eumanean Literary Society '47, '48; President Social Fraternity '48; Managing Editor of *Scripts and Pranks* '48.

# Senior Class

GIBBS
GREY

GLAVICH
GRIBBEN

GOURLEY
GRIMBALL

*Anderson and Pittman*

THOMAS M. GUY, JR.
*Sigma Alpha Epsilon*
NORFOLK, VIRGINIA
*B.S. in Physics*

Sigma Pi Sigma; Varsity Football and Baseball; United States Naval Air Corps '42-'46.

HENRY D. HABERYAN
SHREVEPORT, LOUISIANA
*B.S. in Biology and Chemistry*

Delta Phi Alpha; United States Army '46-'47; 1st Lt. R. O. T. C. '45.

ALBERT GRADY HARRIS, JR.
*Kappa Alpha*
MACON, GEORGIA
*A.B. in English*

Transferred from Presbyterian College '46; United States Army '43-'46; Sigma Upsilon.

DAVID CALDWELL HARRISON
SAN ANTONIO, TEXAS
*A.B. in English*

Transferred from University of Texas '45; Pre-Ministerial Club '46; Sigma Delta Pi '46, '47, '48, Secretary-Treasurer '48; Westminster Fellowship.

GUY
HARWOOD

HERBERT D. HARWOOD
San Antonio, Texas
*A.B. in English*
International Relations Club '47, '48, Wrestling '47.

HOMER FRANKLIN HAWORTH, JR.
*Sigma Chi*
High Point, North Carolina
*B.S. in Music*
Concert Band '43, Symphony Band '43, Football Band '43, '48, Phi Mu Alpha '47, '48, Warden '48, President of Concert and Football Bands '48.

DONALD HATCH
*Sigma Alpha Epsilon*
Charlotte, North Carolina
*B.S. in Business*
Tennis '43, '47, '48; "D" Club '47, '48; United States Army '43-'46.

JOHN RICHARDS HAY, JR.
*Sigma Phi Epsilon*
Hickory, North Carolina
*B.S. in Mathematics*
Basketball '44, Football '44, '46, '47; Junior Marshal '47; Phi Beta Kappa; United State Navy '45-'46.

# Senior Class

Haberyan
Hatch

Harris
Haworth

Harrison
Hay

*Hills, Willingham, and Miller*

JOHN W. HELTON
*Pi Kappa Phi*
SHELBY, NORTH CAROLINA
*B.S. in Economics*
United States Army '42-'45.

CAMPBELL G. HENDERSON
*Kappa Sigma*
WALTERBORO, SOUTH CAROLINA
*B.S. in Economics*
Freshman Tennis '42; *Davidsonian* '42; Golf Team '47, '48; Army Air Corps '43-'46.

HUGH MEIGHAN HILL
*Sigma Alpha Epsilon*
GREENSBORO, NORTH CAROLINA
*B.S. in Biology*
United States Army '43-'46; President Student Body '48, Vice President '43; Student Council '42, '43; Beaver Club '42-'47, President '47; Football Manager '46; Editorial Staff *Davidsonian* '41, '43; Editorial Staff QUIPS AND CRANKS '41, '43; "D" Club; Sigma Upsilon; Omicron Delta Kappa; *Who's Who Among Students in American Universities and Colleges.*

JOHN R. HILLS
*Phi Delta Theta*
JACKSONVILLE, FLORIDA
*B.S. in Chemistry*
Y. M. C. A. '46, '47, '48; Le Cercle Francais '46; Gamma Sigma Epsilon '47, '48; Phi Beta Kappa '48.

HELTON
HOEY

NEWTON P. HOLT
*Phi Gamma Delta*
Mt. Holly, North Carolina
*B.S. in Economics*
Army Air Forces '44-'45.

CHESTER W. HUSKINS
Alexis, North Carolina
*B.S. in Chemistry*
Gamma Sigma Epsilon '46-'48, International Relations Club, Army Air Corps '42-'46.

JONES ED HUDSON, JR.
Connelly Springs, North Carolina
*B.S. in Psychology*
Spanish Club '44, Baseball '43, '44, Track '44; United States Naval Reserve '44-'46.

JOSEPH K. INSCOE
Nashville, North Carolina
*B.S. in Biology*
Football '43, '44, Basketball '44, Baseball '44, Football Band '46, '47; Male Chorus '48; United States Naval Reserve '44-'46.

# Senior Class

Henderson
Hudson

Hill
Huskins

Hiles
Inscoe

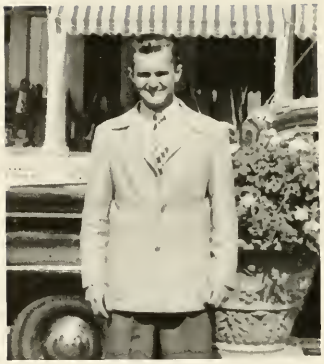

*Al Scarborough*

C. REES JENKINS, JR.
*Sigma Phi Epsilon*
FAYETTEVILLE, NORTH CAROLINA
*B.S. in Biology*

*Davidsonian* '48; QUIPS AND CRANKS '46, '47, '48; Eumanean Literary Society; United States Navy '44-'46.

H. REID JOHNSTON
DAVIDSON, NORTH CAROLINA
*B.S. in Economics and Business*
United States Air Corps '43-'45.

W. L. JOHNSTON
MOORESVILLE, NORTH CAROLINA
*B.S. in Chemistry*
Assistant in Chemistry '48; Gamma Sigma Epsilon.

WILLIAM STAFFORD JOYNER
*Beta Theta Pi*
KERNERSVILLE, NORTH CAROLINA
*B.S. in Chemistry*

Glee Club '43; Phi Mu Alpha '43; Sigma Upsilon '48; Gamma Sigma Epsilon '48; Student Council '48; Omicron Delta Kappa '48; Phi Beta Kappa '48; *Who's Who Among Students in American Universities and Colleges* '48; Y. M. C. A. Cabinet '47.

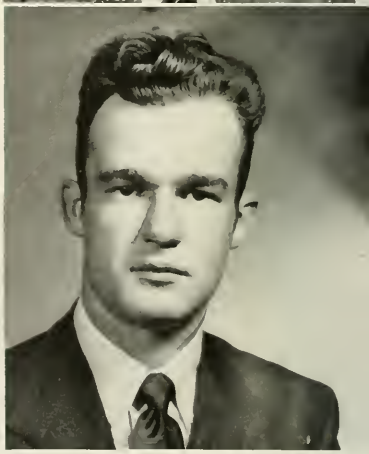

JENKINS
KEYS

WILLIAM BRUCE KEYS
Blowing Rock, North Carolina
*B.S. in Business*
Football '41, Basketball '41, '42, Rifle Team '41, '42.

EVERETT EUGENE KIRKMAN
Atlanta, Georgia
*B.S. in Psychology*
President Westminster Fellowship '43, Campus Club '43, Gee Club '46.

SAMUEL R. KIMREY
Sanford, North Carolina
*A.B. in Spanish*
Sigma Delta Pi '47, '48.

HOWARD H. LAMAR, JR.
*Sigma Phi Epsilon*
Charleston, South Carolina
*B.S. in Business*
Sigma Delta Pi '45, '46, '47, Football '45, Member of Board of Control '46, Assistant Business Manager Quips and Quanks '46.

# Senior Class

Johnston, H. R.
Kimrey

Johnston, W. I.
Kirkman

Joyner
Lamar

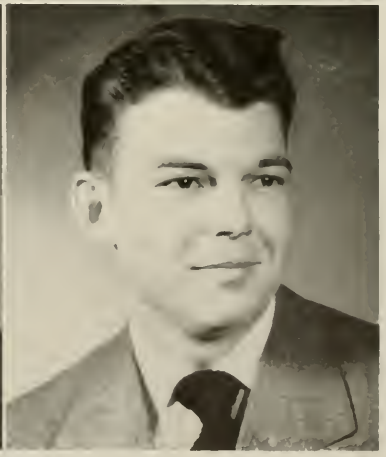

*Social Sam Tate*

ADOLPH L. LARSON
*Phi Gamma Delta*
KNOXVILLE, IOWA
*B.S. in Business*

Naval Aviation '42-'45; Vice-President and Treasurer Social Fraternity '47, '48.

WILLIAM HENRY LAWRENCE, JR.
*Pi Kappa Phi*
ANDERSON, SOUTH CAROLINA
*B.S. in Chemistry and Biology*
Delta Phi Alpha.

WILLIAM D. LAWSON, III
*Kappa Sigma*
GASTONIA, NORTH CAROLINA
*B.S. in Economics*

United States Army '43-'46; Wrestling '43, '47; International Relations Club '48; Spanish Club '47; Freshman Football '42.

H. GIRARDEAU LELAND, JR.
MCCLELLANVILLE, SOUTH CAROLINA
*A.B. in English*

Football Band '40-'42; United States Navy '42-'46; Managing Editor *Scripts and Pranks* '47; Sigma Upsilon '47, '48; Philanthropic Literary Society '47, '48.

LARSON
LILLY

EDWARD GUERRANT LILLY, JR.

*Sigma Phi Epsilon*

CHARLESTON, SOUTH CAROLINA

*B.S. in Economics*

President Social Fraternity '48, Philanthropic Literary Society '42, '46, '47, Original Class '46; Business Staff *Davidsonian* '43, '44, University of Virginia '44, United States Navy '44-'46, Elections Boards '47.

GORDON L. M. LIPSCOMB

*Beta Theta Pi*

GASTONIA, NORTH CAROLINA

*B.S. in Chemistry*

Freshman Football '42, Football '43, United States Army 1 Year.

SAMUEL PINKNEY LINEBERGER

*Sigma Phi Epsilon*

BELMONT, NORTH CAROLINA

*B.S. in Business*

Band '44-'47, Phi Mu Alpha.

FORD DEAN LITTLE, JR.

*Sigma Alpha Epsilon*

GREENSBORO, NORTH CAROLINA

*B.S. in Economics*

United States Army '42-'45; Freshman Basketball '42, Golf Team '46, '48.

# Senior Class

LAWRENCE LINEBERGER

LAWSON LIPSCOMB

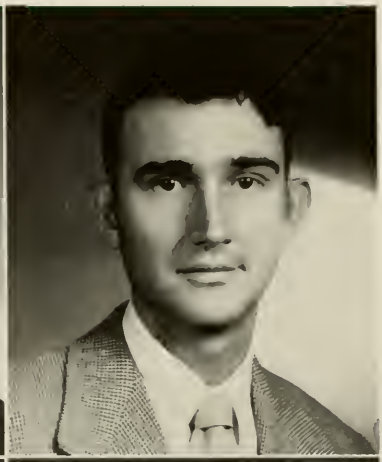

LELAND LITTLE, L. D.

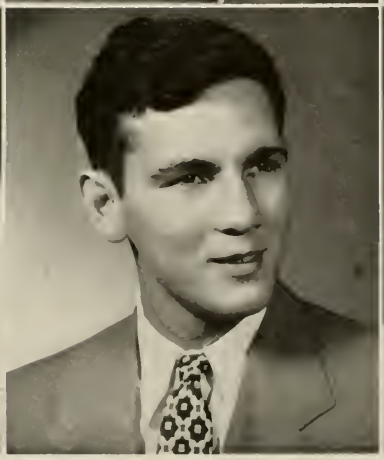

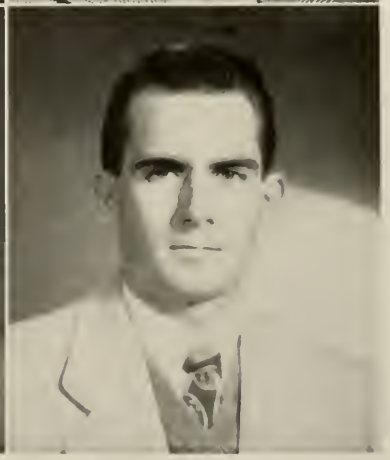

*Joe Bachman*

ROBERT CLAUDE LITTLE

*Sigma Alpha Epsilon*

GREENSBORO, NORTH CAROLINA

*B.S. in Economics*

Golf Team '47, '48; Transferred from Virginia Military Academy; United States Navy.

C. VINCENT LONG, JR.

*Beta Theta Pi*

BURLINGTON, NORTH CAROLINA

*B.S. in Business and Economics*

Business Staff *Davidsonian* '47; Business Staff QUIPS AND CRANKS '47; Manager Cross Country Team '48, Assistant Manager Track Team '47, Manager '48; "D" Club; Treasurer Beta Theta Pi '48.

WILLIAM DAVIE LYDAY

*Beta Theta Pi*

GASTONIA, NORTH CAROLINA

*B.S. in Chemistry*

R. O. T. C. Band '45, Advanced R. O. T. C. '47, '48.

NORMAN MARTIN MACDOWELL

OAKDALE, PENNSYLVANIA

*A.B. in Bible and Philosophy*

Male Chorus '48.

LITTLE, R. C.
MCGEACHY

HENRY N. McGEACHY
*Phi Delta Theta*
BESSEMER CITY, NORTH CAROLINA
*B.S. in Economics*
Original Class '43.

DUNCAN LEE McGOOGAN
SAINT PAULS, NORTH CAROLINA
*B.S. in Business*
Baseball '43; United States Army Air Corps for 43 months.

VERNON B. McGEHEE
*Sigma Alpha Epsilon*
MEADVILLE, MISSISSIPPI
*B.A. in History*

MURDOCH RITCHIE McKEITHEN
*Phi Gamma Delta*
CAMERON, NORTH CAROLINA
*B.S. in Biology*
President Social Fraternity '48; Manager Basketball Team '48, Track Team '47, '48, Cross Country Team '48; Soccer Team '42, Football '41, United States Army '43-'46.

# Senior Class

LONG McGEHEE

LYDAY McGOOGAN

MACDOWELL McKEITHEN

*Delta Kappa Founders*

THOMAS NEILL McLAUCHLIN
*Sigma Phi Epsilon*
RAEFORD, NORTH CAROLINA
*B.S. in Business*

Philanthropic Literary Society '40-'43; Wrestling '39; Foothall Manager '39; Editorial Staff *Davidsonian* '39-'42; United States Army '43-'46.

JOSEPH D. McLEAN
*Beta Theta Pi*
LENOIR, NORTH CAROLINA
*B.S. in English*

Sigma Delta Pi '48; Freshman Football '45; Freshman Basketball '45.

SAMUEL DOW MALONEY
*Phi Gamma Delta*
KNOXVILLE, TENNESSEE
*A.B. in Philosophy*

Transferred from University of Tennessee; Army Air Corps 3 Years; Boarding House Manager '48; Y. M. C. A. Cabinet '46-'48; Delta Phi Alpha '47-'48; Philanthropic Literary Society '47-'48.

HERBERT ALEXANDER MILLER
*Phi Delta Theta*
ATLANTA, GEORGIA
*A.B. in English*

Forensic Council '46-'48; Glee Club '45-'47; Cheerleader '45; Secretary Social Fraternity '46.

McLAUCHLIN
MOORE, C. C.

CARLISLE C. MOORE
*Sigma Phi Epsilon*
ROCK HILL, SOUTH CAROLINA
*B.S. in Economics*
Wrestling '44; "D" Club, United States Army

SPENCER CASTLES MURRAY
*Sigma Chi*
STATE COLLEGE, MISSISSIPPI
*A.B. in English*
Philanthropic Literary Society, Scabbard and Blade, Phi Mu Alpha, Concert Band '46-'48, Male Chorus '47, Little Symphony Orchestra '47, Captain R.O.T.C. Band '48.

WILLIAM S. MOORE, JR.
*Pi Kappa Phi*
YORK, SOUTH CAROLINA
*B.S. in Business*
United States Army '43-'45.

DAVE M. NEILL
*Sigma Phi Epsilon*
KINGS MOUNTAIN, NORTH CAROLINA
*B.S. in Business*
Freshman Football '44, '45; Varsity Basketball '45, '46; Pan Hellenic Council Treasurer '46; Court of Control '46, "D" Club, Sigma Delta Pi, Chief Marshal '47.

# Senior Class

McLEAN
MOORE, W. S.

MALONEY
MURRAY

MILLER
NEILL, D. M.

*Student Store Rawley*

ROBERT LEE NEILL
*Pi Kappa Alpha*
STATESVILLE, NORTH CAROLINA
*B.S. in Economics*

Football Manager '43, '47; "D" Club; Business Staff *Davidsonian* '47, Circulation Manager '47; Pan-Hellenic Council '47; President Social Fraternity; United States Army Air Force.

RICHARD A. OGLESBY
*Phi Delta Theta*
ATLANTA, GEORGIA
*B.S. in Economics*

Original Class '45.

CHARLES H. OWENS
*Sigma Phi Epsilon*
AVONDALE, NORTH CAROLINA
*B.S. in Biology*

Le Cercle Francais '46, '47; Secretary Social Fraternity '48; Football and Symphonic Bands '45, '46.

LOUIS M. PALLES, JR.
*Pi Kappa Phi*
FLORENCE, SOUTH CAROLINA
*B.S. in Chemistry*

Delta Phi Alpha; Orchestra '46, '47, '48; Editorial Staff QUIPS AND CRANKS '45.

NEILL, R. L.
PATRICK

GEORGE R. PATRICK
*Phi Gamma Delta*
BELMONT, NORTH CAROLINA
*B.S. in Chemistry*
United States Army Air Force '43-'46

CHARLIE W. PATTERSON
*Sigma Alpha Epsilon*
CHARLOTTE, NORTH CAROLINA
*B.S. in Psychology*

Business Staff Quips and Quanks '42, '46; Vice-President Senior Class '48; President Pan-Hellenic Council; Vice-President Sophomore Class '46; Vice-President Y. M. C. A. '47; Beaver Club '47, President Honorary Fraternity Council '48; *Who's Who Among Students in American Universities and Colleges* '47.

HAZEL HARRIS PHARR
DAVIDSON, NORTH CAROLINA
*B.S. in Business*
United States Air Corps '43-'44

ROBERT DERRICK PHILLIPS
*Kappa Sigma*
LAURINBURG, NORTH CAROLINA
*B.S. in Chemistry*

"D" Club; Football '42, '46; *Davidsonian* '42, '46, '47, Editor in Chief '47, Managing Editor '46, Y. M. C. A. Cabinet; *Scripts and Pranks* '42, '46; Delta Phi Alpha '43, President Social Fraternity; Publications Board '47, Duke University V-12; *Who's Who Among Students in American Universities and Colleges*; Omicron Delta Kappa; Beaver Club '42-'46; Sigma Upsilon '46, '47.

# Senior Class

OGLESBY
PATTERSON

OWENS
PHARR

PALLIS
PHILLIPS

*"Der Hut"*

JAMES A. PITTMAN, JR.
*Beta Theta Pi*
ORLANDO, FLORIDA
*B.S. in Chemistry and Biology*

Glee Club '45; Phi Beta Kappa; Omicron Delta Kappa; Sentelle Award '47, '48; Assistant English and Biology '47; Vice-President Student Body '47; Secretary Sophomore Class '46; Student Council '48; Y. M. C. A. Cabinet '48, Board of Control '48; Philanthropic Literary Society '45-'48; Delta Phi Alpha; Gamma Sigma Epsilon; Managing Editor *Davidsonian* '47.

MARTIN L. PITTS, JR.
*Sigma Phi Epsilon*
ELK HILL, VIRGINIA
*B.S. in Political Science*

Baseball '45; Football '45; R. O. T. C. 1st Lt. '48.

CHARLES LUKE POWELL
*Phi Delta Theta*
ROCKY MOUNT, NORTH CAROLINA
*B.S. in Physics*

United States Army '43-'46.

ROBERT C. RAPP, JR.
*Beta Theta Pi*
THOMASVILLE, NORTH CAROLINA
*B.S. in Business and French*

Court of Control '46; Le Cercle Francais '45-'48.

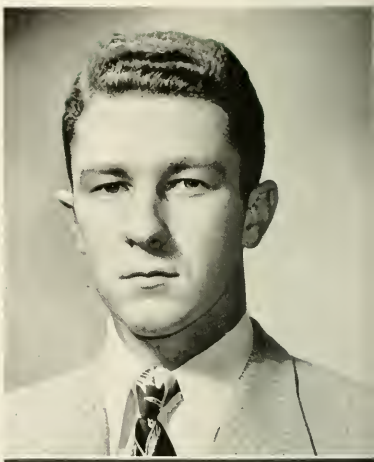

PITTMAN
RAWLEY

W. FRANK RAWLEY

*Beta Theta Pi*

REIDSVILLE, NORTH CAROLINA

*B.S. in Zoology*

The Citadel '41-'42, Glee Club, Choir, Drum and Bugle Corps, Manager of Student Store '47-'48, Pan-Hellenic Council '48, United States Army '44-'46.

FITZHUGH L. READ

*Pi Kappa Phi*

WARRENTON, NORTH CAROLINA

*B.S. in Economics*

Transferred from Presbyterian Junior College; United States Army, Court of Control '47, Pan-Hellenic Council '47.

JAMES BROWN REAVES

LAWRENCEBURG, TENNESSEE

*A.B. in English*

Concert Band '45-'46-'47-'48, Football Band '48.

WILLIAM ELLIS ROBERTSON

*Pi Kappa Phi*

KANNAPOLIS, NORTH CAROLINA

*B.S. in Economics*

Omicron Delta Kappa, President Senior Class '48, *Who's Who Among Students in American Universities and Colleges*, "D" Club, Beaver Club; Vice-President Junior Class '47, Court of Control '48, Basketball '43, '46, '48, Track '46, '47, Sigma Delta Psi, President '48; Y. M. C. A. Cabinet '48, President of Social Fraternity, Student Council; United States Army Air Corps '44-'46.

# Senior Class

PITTS
READ

POWELL
REAVES

RAPP
ROBERTSON

*Bob Cline*

JERROLD S. ROBINSON

*Sigma Phi Epsilon*

WILMINGTON, NORTH CAROLINA

*B.S. in Economics*

*Who's Who Among Students in American Universities and Colleges* '48; Philanthropic Literary Society '42, '46, '47, '48, Treasurer '47; "D" Club '42, '46, '47, '48; Pan-Hellenic Council '47; Student Council '47, '48; Beaver Club '47; Tennis '42, '46, '47, '48; Secretary-Treasurer Senior Class '48; Head Cheerleader '48; Omicron Delta Kappa '48; Elections Board '47; Original Class '45; Scabbard and Blade Award '43; United States Army '43-'45.

ALFRED SCARBOROUGH, JR.

*Beta Theta Pi*

SUMTER, SOUTH CAROLINA

*B.S. in Biology*

*Who's Who Among Students in American Universities and Colleges* '47, '48; Omicron Delta Kappa '45, '47, President '48; President Student Body, Summer Session '45; President Social Fraternity '45, '48; Eumanean Literary Society '47, President '48; Sigma Upsilon '48; "D" Club '47, '48; Scabbard and Blade '47; Court of Control '48; Pan-Hellenic Council '47; Honorary Fraternity Council '48; Basketball '45; United States Marine Corps '45-'46.

NEWLIN P. SCHENCK

*Pi Kappa Phi*

SHELBY, NORTH CAROLINA

*B.S. in Chemistry*

Freshman Football '44; Wrestling '46; International Relations Club '47; Scabbard and Blade '48.

CLAYTON SCOFIELD

*Kappa Alpha*

DECATUR, GEORGIA

*B.S. in Biology*

Sigma Upsilon '47, '48; Delta Phi Alpha '47, '48; Football '42, '43; United States Army '44-'46.

ROBINSON
SCRUGGS

JAMES Y. SCRUGGS

*Sigma Phi Epsilon*

ROCK HILL, SOUTH CAROLINA

*B.S. in Economics*

International Relations Club '47, '48; Original Class '45; United States Army.

LACY S. SELLARS

*Sigma Phi Epsilon*

GREENSBORO, NORTH CAROLINA

*B.S. in Physics*

Sigma Pi Sigma '42, '48; Assistant Baseball Manager '42; *Davidsonian* Editorial Staff '42; Presbyterian Students Association '41, '42; Army Air Corps '43, '46.

LEMO M. SELLARS

*Sigma Phi Epsilon*

GREENSBORO, NORTH CAROLINA

*B.S. in Mathematics and Physics*

"D" Club '45, '47, '48; Rifle Team '45, '47; United States Navy '45, '46.

V. EDWIN SHAW

*Sigma Phi Epsilon*

WAGRAM, NORTH CAROLINA

*B.S. in Business*

Spanish Club '48; Business Staff *Davidsonian* '45; Business Staff Quips and Quirks '46, '47; Sigma Delta Pi '48.

# Senior Class

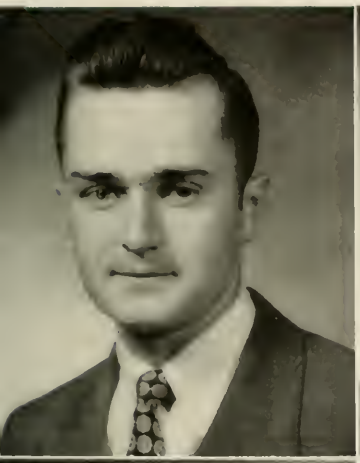

SCARBOROUGH
SELLARS, E. M.

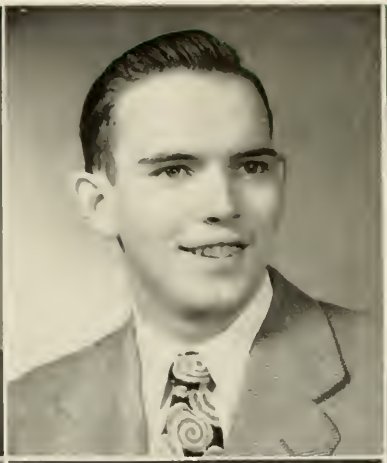

SCHENCK
SELLARS, L. S.

SCOFIELD
SHAW

*Martin Waters*

GUY L. SIMMONS, JR.
JACKSONVILLE, FLORIDA
*B.S. in Physics*

Freshman Football '41, Varsity Football '42; Sigma Pi Sigma '47, '48; United States Army '43-'46.

WILLIAM TAYLOR SIMPSON, JR.
*Beta Theta Pi*
ROCK HILL, SOUTH CAROLINA
*B.S. in Physics*

*Who's Who Among Students in American Universities and Colleges* '48; Assistant Editor QUIPS AND CRANKS '47, Editor-in-Chief '48; Publications Board '48; Philanthropic Literary Society '48; Student Council '45; Basketball '44, '45; Baseball '45; Track '44, '47, '48; United States Navy '45.

BOYDEN C. SISKE, JR.
*Pi Kappa Alpha*
PLEASANT GARDEN, NORTH CAROLINA
*B.S. in Economics*

United States Army '42-'47.

WILLIAM THOMAS SMITH
*Beta Theta Pi*
GREER, SOUTH CAROLINA
*B.S. in Economics*

Eumanean Literary Society '45, '47, '48; Co-Editor QUIPS AND CRANKS '45; Spanish Club; United States Army '45-'46.

SIMMONS
SNODGRASS

THOMAS BROWN SNODGRASS, JR

*Phi Gamma Delta*

CHARLOTTE, NORTH CAROLINA

*B.S. in Biology*

United States Navy '44-'46, Historian Social Fraternity '48, "D" Club, Football '44; Delta Phi Alpha President '47, '48, Physics Assistant '44, Honorary Fraternity Council '48, Rifle Team '43, '44; Freshman Rifle Medal.

JOHN M. STEWART

GREENSBORO, NORTH CAROLINA

*B.S. in Chemistry*

United States Army '43-'46, Phi Beta Kappa; Gamma Sigma Epsilon, Sigma Pi Sigma; Delta Phi Alpha; Male Chorus '42, '43, '48, QUIPS AND QUANKS '42, Photographic Editor '47; *Davidsonian* '47, '48.

ERNEST B. SPANGLER, JR

*Phi Delta Theta*

PRINCETON, WEST VIRGINIA

*B.S. in Biology*

United States Army '43-'46

ROBERT STRICKLAND

*Sigma Alpha Epsilon*

ATLANTA, GEORGIA

*B.S. in Economics*

Secretary and Treasurer Student Body '46, Beaver Club '46, '47, President Junior Class '47; Student Council '46, '47, Football '45, '48, "D" Club '47, '48, President Sigma Delta Pi; International Relations Club; Court of Control '47, '48, Judge '48, President Social Fraternity, Omicron Delta Kappa; Honorary Fraternity Council; *Who's Who Among Student in American Universities and Colleges.*

# Senior Class

SIMPSON
SPANGLER

SISKE
STEWART

SMITH
STRICKLAND, R.

*Palles and Tyler*

RALPH W. STRICKLAND
CERRO GORDO, NORTH CAROLINA
*B.S. in Chemistry and Biology*

ROBERT WARREN STROUP
*Pi Kappa Alpha*
WILMINGTON, NORTH CAROLINA
*B.S. in Physics*
President of Social Fraternity; United States Marine Corps 3 Years.

WILLIAM A. SUTHERLAND
*Kappa Sigma*
CINCINNATI, OHIO
*B.S. in Economics*
United States Army '44-'46; Glee Club '43, '44. President '44.

DOUG W. SWINK
*Kappa Sigma*
RICHMOND, VIRGINIA
*B.S. in French*
*Who's Who Among Students in American Universities and Colleges*; Editorial Staff *Davidsonian* '41-'43, '46 '47; Eumanean Literary Society '41, '42, President '46, '47; International Relations Club '46, '47; Red and Black Masquers '41-'43, Secretary '46, '47; Sigma Upsilon '46, '47; *Scripts and Pranks* '42, '43, Editor '46, '47; Le Cercle Francais '46, '47; United States Army '43-'45.

STRICKLAND, R. W.
TATE

SAMUEL McDOWELL TATE

*Phi Delta Theta*

MORGANTON, NORTH CAROLINA

*A.B. in Philosophy*

Y. M. C. A. Cabinet '44, '48; Court of Control '44, '48; Pan Hellenic Council '44, '48, Secretary '44; Sigma Upsilon '44, '48, Humanian Literary Society, Beaver Club, International Relations Club, Vice-President '44, Le Cercle Francais '45, Glee Club, Symphonic Band, *Davidsonian* Staff, Student Council '47.

LESLIE L. TAYLOR

*Sigma Phi Epsilon*

RUTHERFORDTON, NORTH CAROLINA

*B.S. in Physics*

Football Band '45, Sigma Pi Sigma, R. O. T. C. Band '45, '46.

WALKER TAYLOR, III

*Sigma Alpha Epsilon*

WILMINGTON, NORTH CAROLINA

*B.S. in English*

Sigma Upsilon '47, '48, International Relations Club '44, '48 President '48, Honorary Fraternity Council Vice-President '48 Humanian Literary Society '47, '48 Secretary and Treasurer, Baseball '42, '43, Merchant Marines '43-'46.

JOHN WEST THATCHER

*Sigma Phi Epsilon*

MIAMI, FLORIDA

*B.S. in Business*

Baseball '44; Football '44, Rifle Team '44, "D" Club, Scabbard and Blade; Secretary Pan Hellenic Council '48; Spanish Club, Student Dance Committee Chairman '48; United States Navy '45-'46.

# Senior Class

STROUP
TAYLOR, L. L.

SUTHERLAND
TAYLOR, W.

SWINK
THATCHER

*Brinegar Performs*

GEORGE B. THOMASSON
*Sigma Phi Epsilon*
KINGS MOUNTAIN, NORTH CAROLINA
*B.S. in Business*
Band '41, '43; United States Army '43-'46.

DAN W. TYLER
*Pi Kappa Phi*
FLORENCE, SOUTH CAROLINA
*B.S. in Business Administration*
Glee Club '45; Spanish Club '47; Westminster Fellowship '47. Advanced R. O. T. C. '47, '48; Bustiness Staff QUIPS AND CRANKS '46, '47, Business Manager '48.

CHARLES W. UPCHURCH
*Beta Theta Pi*
CHARLOTTE, NORTH CAROLINA
*B.S. in Business*
"D" Club; Golf Team '45, '46, '47; Glee Club '45, '46, College Quartet '45, '46.

WILLIAM D. VINSON
RICHMOND, VIRGINIA
*B.S. in Economics*
Transferred from University of Richmond; United States Navy.

THOMASSON
VINSON, W. L.

WILLIAM LITTLEBERRY VINSON

*Beta Theta Pi*

ATLANTA, GEORGIA

*A.B. in Political Science*

CHRISTOPHER B. WALKER

*Pi Kappa Phi*

COLLIERVILLE, TENNESSEE

*B.S. in Physics*

United States Army '44-'46; Phi Mu Alpha '47, '48; President '48; Philanthropic Literary Society '47, '48; Sigma Pi Sigma '47, '48; President '48; Concert Band '46, '47; Phi Beta Kappa; Delta Phi Alpha '48; Physics Laboratory Assistant '48.

A. D. WALKER, JR.

*Pi Kappa Phi*

LOST CITY, WEST VIRGINIA

*B.S. in Psychology*

Track '46-'48; "D" Club '46, '47, '48; Student Council '46; Cheerleader '46; Sigma Delta Psi '46, '47, '48.

WALTER P. WALKER

*Pi Kappa Phi*

COLLIERVILLE, TENNESSEE

*B.S. in Physics*

Rifle Team '46; "D" Club; *Davidsonian* '46, '47, Associate Editor '48; Lumanean Literary Society '47, '48; Pan-Hellenic Council '48; Wrestling '47; Sigma Phi Sigma '47, '48, '49; Club '48; Assistant in Math '48.

# Senior Class

TYLER
WALKER, A. D.

UPCHURCH
WALKER, C. B.

VINSON, W. D.
WALKER, W. P.

*Lipscomb and Long*

JOHN A. WALL
*Kappa Sigma*
High Point, North Carolina
*B.S. in Political Science*

Basketball '44, '45; Eumanean Literary Society '45-'48; "D" Club; Court of Control '45.

KARL MARTIN WATERS, JR.
*Kappa Sigma*
Charlotte, North Carolina
*B.S. in Physics*

President Sophomore Class '44; Football '43; Baseball '44; Golf '47, '48; Junior Marshal; Court of Control '47; Sigma Pi Sigma; Philanthropic Literary Society; President Charlotte-Davidson Club '46, '47; Treasurer Pan Hellenic Council '47; President Social Fraternity '45; Phi Beta Kappa; Y. M. C. A. Board of Control.

BENJAMIN L. WATKINS, JR.
Winston-Salem, North Carolina
*B.S. in Education*

Symphonic Band '41, '42, '43, '48, President '43; Football Band '41, '42, '43, '48; Little Symphony '41, '42, '43; R. O. T. C. Band '41, '42, '43; Phi Mu Alpha '42, '43, '48, Vice-President '48; United States Army '43-'46.

EDWIN GLENN WATT
*Sigma Phi Epsilon*
Charlotte, North Carolina
*B.S. in Physics*

United States Navy '43-'46; Football Band '41-'43.

Wall
Welsh

ROBERT B. WELSH
*Beta Theta Pi*
CHARLOTTE, NORTH CAROLINA
*B.S. in Psychology*

School Photographer '42, '43, Rifle Team '43, Forensic Council '48, QUIPS AND CHASKS Photographer '48, United States Army '43-'47.

J. RODNEY WHISNANT
*Sigma Chi*
LENOIR, NORTH CAROLINA
*B.S. in Physics*

Sigma Pi Sigma, Phi Mu Alpha, Symphonic Band, Queens Davidson Orchestra, Transferred from Duke University; United States Marine Corps '43-'46.

JOHN A. WHELISS
*Phi Delta Theta*
ROCKINGHAM, NORTH CAROLINA
*B.S. in Biology*

Officer Social Fraternity; United States Army '44-'46.

ANDREW J. WHITE
*Sigma Phi Epsilon*
ROCK HILL, SOUTH CAROLINA
*B.S. in Economics*

Transferred from Clemson College; United States Army '43-'46.

# Senior Class

WATERS
WHELISS

WATKINS
WHISNANT

WATT
WHITE

*Christie Walker and Robertson*

CLARENCE D. WILLIAMS
*Sigma Alpha Epsilon*
TATUM, SOUTH CAROLINA
*A.B. in Psychology*

International Relations Club '47, '48; Baseball '47, '48; Vice-President Social Fraternity '48; Veteran of World War II (OSS).

E. LEE WILLINGHAM, III
*Phi Delta Theta*
AUGUSTA, GEORGIA
*A.B. in English*

Transferred from Junior College of Augusta; Glee Club '46, '47, President '46; Y. M. C. A. Cabinet '46, '47, '48; Vice President Student Body '47; Student Council '48; Track '47, '48; "D" Club '47; Phi Mu Alpha '47, '48; Omicron Delta Kappa '48; President Westminster Fellowship '48; Philanthropic Literary Society '47, '48; *Who's Who Among Students in American Universities and Colleges* '48.

ROBERT M. WITHERS
DAVIDSON, NORTH CAROLINA
*B.S. in Biology*

United States Infantry '43-'46.

MARSHALL S. WOODSON
*Beta Theta Pi*
THOMASVILLE, GEORGIA
*B.S. in Biology*

Editorial Staff QUIPS AND CRANKS '45, '46, '47.

JOHN HILL YOCUM
*Beta Theta Pi*
EL DORADO, ARKANSAS
*B.S. in Economics and Business*

United States Navy '43-'46.

WILLIAMS
YOCUM

# Senior Class

Wellingham

Withers

Woodson

*Miss Helen Civil, Sponsor*

MIKE WILLIAMS, President

# Junior Class

OFFICERS

Mike Williams ..... *President*

Dave Shepperson ..... *Vice-President*

Bill Brownson ..... *Secretary-Treasurer*

# Junior Class

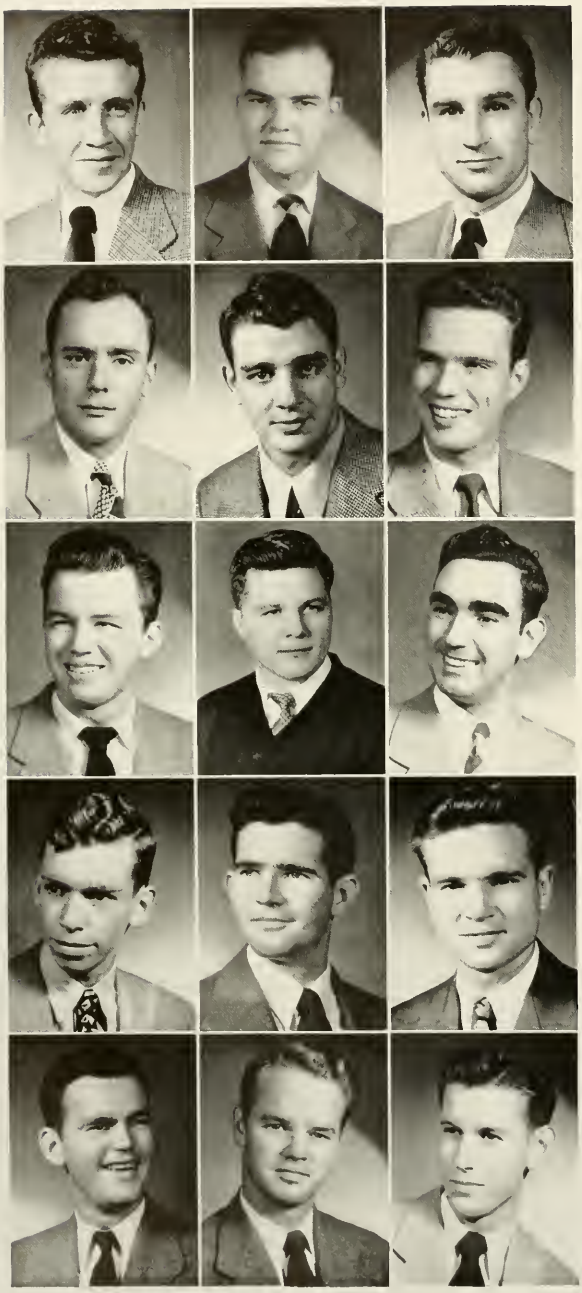

John Adams ..... Bristol, Tenn.
*Kappa Alpha*

Ralph Alexander, Jr. ..... Marion, N. C.
*Beta Theta Pi*

Bert Anderson ..... Memphis, Tenn.
*Sigma Alpha Epsilon*

David A. Archibald ..... Jacksonville, Fla.
*Phi Gamma Delta*

J. D. Ashmore ..... Greenville, S. C.
*Sigma Alpha Epsilon*

Charles E. Auten ..... Charlotte, N. C.

Carter Bailey ..... Wheeling, W. Va.
*Kappa Sigma*

J. M. Bailey ..... Memphis, Tenn.
*Sigma Alpha Epsilon*

Jerry P. Barkas ..... Wilmington, N. C.

Robert D. Barnes ..... Greenville, N. C.

J. L. Barringer ..... Florence, S. C.
*Pi Kappa Phi*

Thad J. Barringer ..... Florence, S. C.
*Pi Kappa Phi*

William B. Barron ..... Rock Hill, S. C.
*Kappa Alpha*

Dick Baxter ..... Charlotte, N. C.
*Kappa Alpha*

W. B. Baxter ..... Midland City, Ala.
*Sigma Alpha Epsilon*

# Junior Class

Dan Beals ..... Jacksonville, Fla.
*Phi Gamma Delta*

Charles M. Beam ..... Shelby, N. C.
*Pi Kappa Phi*

Robert H. Benfield ..... Mooresville, N. C.

William H. Bennett ..... Dothan, Ala.

Eugene B. Bingham ..... Gary, W. Va.
*Kappa Sigma*

William H. Bobbitt, Jr. ... Charlotte, N. C.
*Beta Theta Pi*

William H. Bogart, Jr. ... Greensboro, N. C.
*Sigma Phi Epsilon*

David Gaillard Boyce, Jr. ... Edwards, Miss.

James M. Boyce ..... Ansonville, N. C.
*Pi Kappa Phi*

William M. Boyce ..... Charlotte, N. C.

Hurd G. Bradford ..... Davidson, N. C.
*Sigma Phi Epsilon*

Ralph J. Brandon ..... Kannapolis, N. C.

Howard H. Brenner ..... Ft. Pierce, Fla.

J. F. Bridgman ..... Montreat, N. C.

James A. Briggs ..... Greenville, S. C.
*Kappa Sigma*

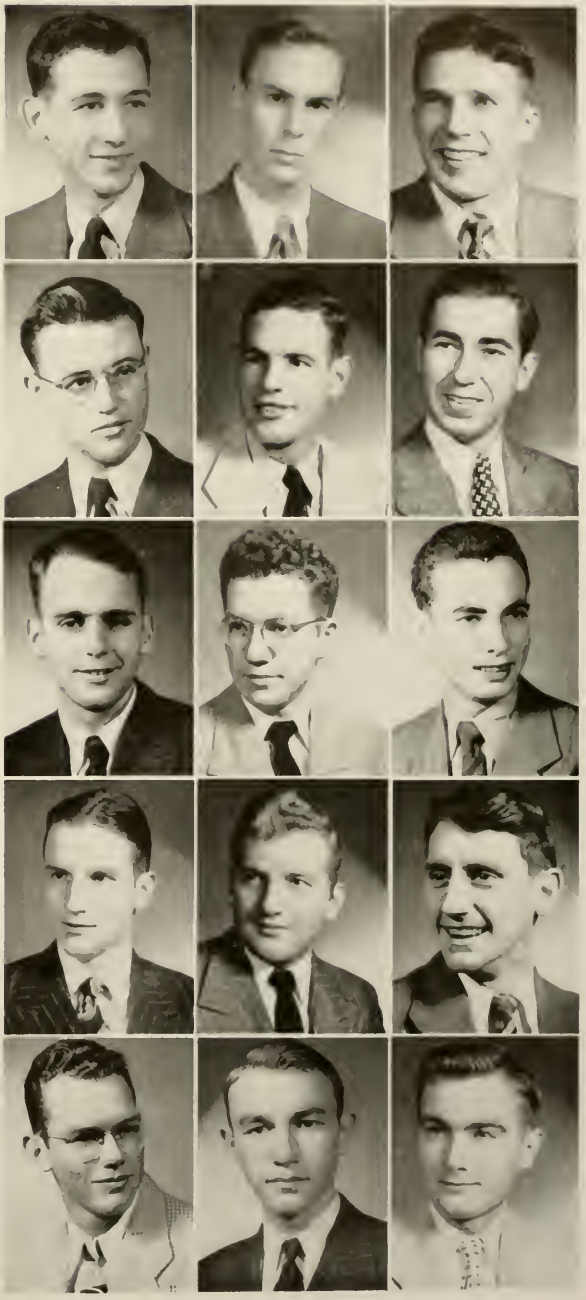

# Junior Class

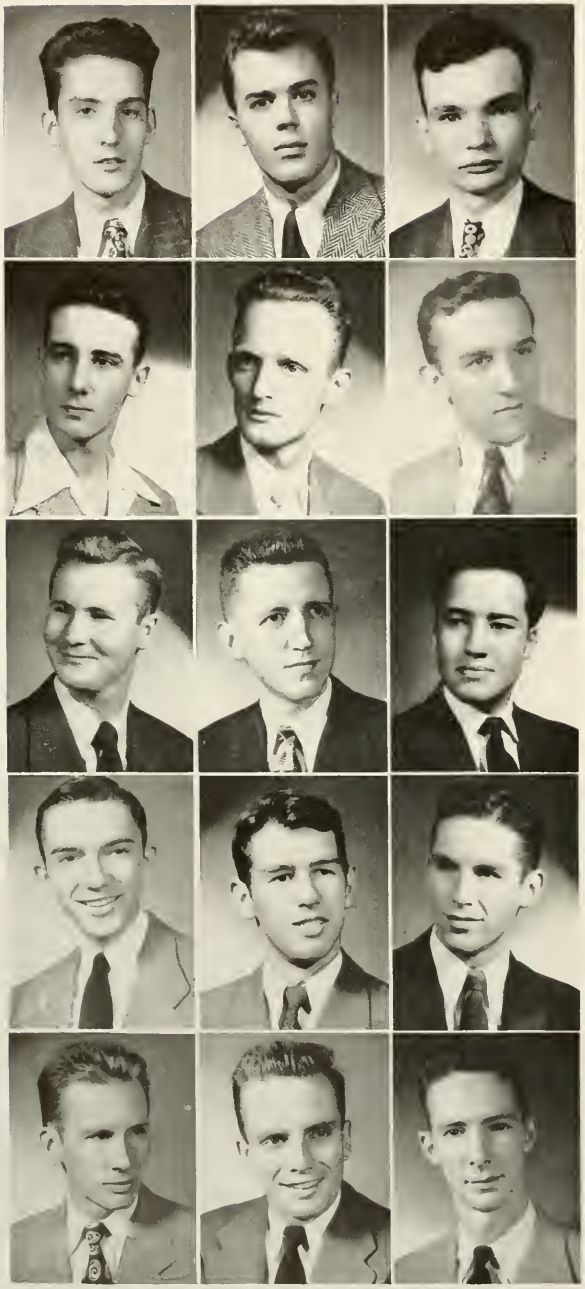

J. P. Brown, Jr. .....Kannapolis, N. C.

William C. Brownson, Jr.
Hastings-on-Hudson, N. Y.
*Phi Delta Theta*

Sidney Bruce, Jr. .....Greenville, S. C.
*Sigma Alpha Epsilon*

Sam A. Burgess, Jr. .....New York, N. Y.
*Sigma Phi Epsilon*

Robert E. Butt .....Norfolk, Va.
*Sigma Chi*

William W. Calhoun .....Clinton, N. C.
*Sigma Chi*

C. Donald Cameron .....Charlotte, N. C.
*Phi Delta Theta*

R. H. Campbell .....Charlotte, N. C.

William E. Campbell .....Shelby, N. C.
*Pi Kappa Phi*

Clayton C. Carpenter, Jr...Gastonia, N. C.
*Pi Kappa Phi*

Carlyle H. Charles..Winston-Salem, N. C.
*Sigma Phi Epsilon*

George W. Cheek, Jr. .....Selma, Ala.
*Kappa Sigma*

M. L. Chisholm .....Kannapolis, N. C.

Carl C. Churchill, Jr.
Roanoke Rapids, N. C.
*Phi Gamma Delta*

D. D. Clark .....Clarkton, N. C.

# Junior Class

Thomas C. Clark .. Clarkton, N. C.

Thomas F. Clark .... Elizabethtown, N. C.
*Phi Gamma Delta*

Charles W. Clinkscales .... Belton, S. C.

J. B. Codington ..... Wilmington, N. C.
*Sigma Alpha Epsilon*

Carl G. Coffey ... North Wilkesboro, N. C.
*Kappa Sigma*

C. Don Coffey .... North Wilkesboro, N. C.

H. L. Coffin ..... Charlotte, N. C.
*Sigma Phi Epsilon*

Willis R. Coggins ... Winston-Salem, N. C.

A. I. Correll ..... Spartanburg, S. C.
*Sigma Phi Epsilon*

Edwin Courson ..... Dallas, Tex.
*Pi Kappa Alpha*

Van A. Covington, Jr. ..... Gastonia, N. C.
*Kappa Sigma*

Robert Orr Crawford ..... Gastonia, N. C.

William A. Crosland, Jr. .. Atlanta, Ga.
*Sigma Chi*

Charles Cunningham ..... Scarsdale, N. Y.
*Kappa Alpha*

Herbert L. Dalton ..... Asheville, N. C.

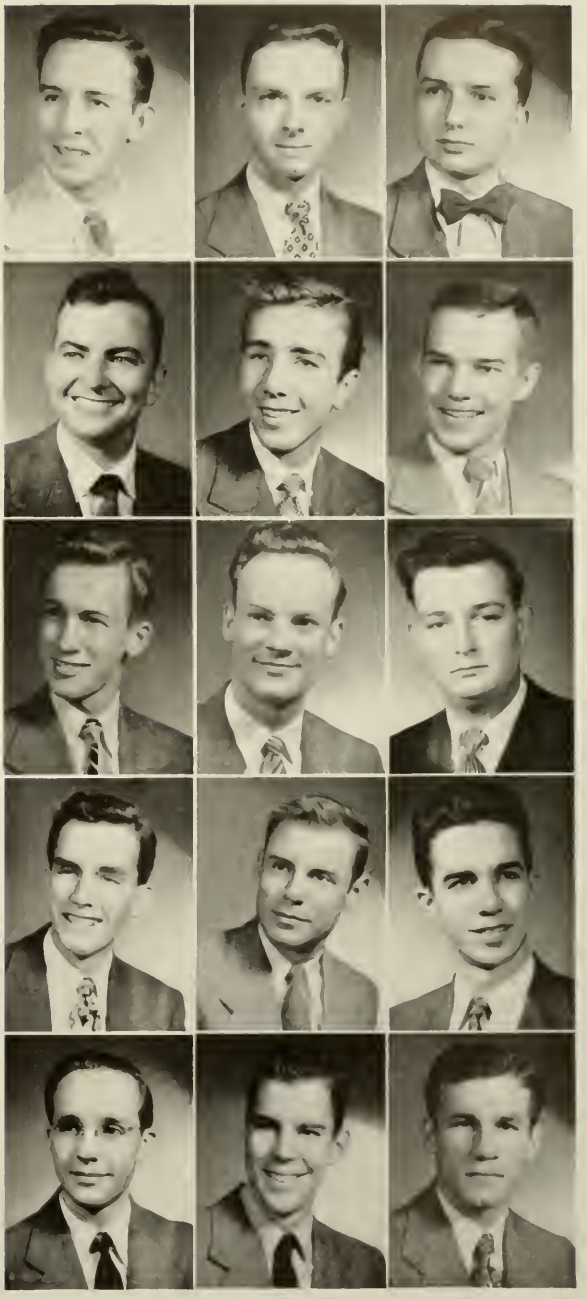

# Junior Class

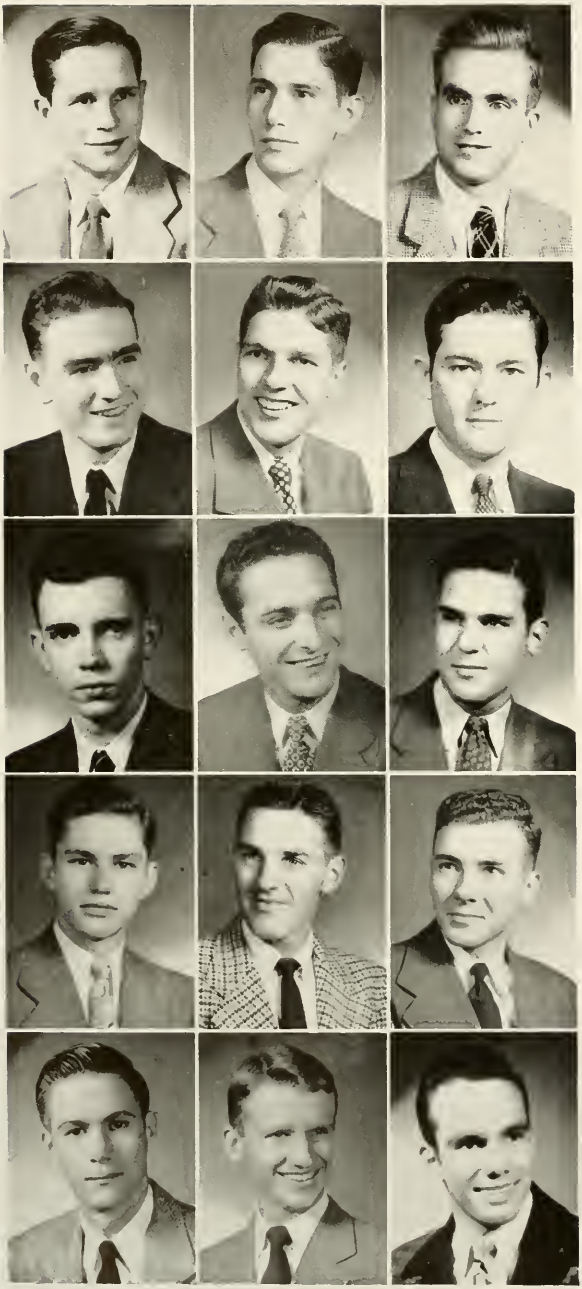

William A. Davis, Jr. .....Charlotte, N. C.
*Phi Gamma Delta*

Pleasant Paul Deaton ...Statesville, N. C.

Arthur S. Demarest .....New York, N. Y.

R. B. Dietrick .....Blacksburg, Va.
*Sigma Chi*

Charles S. Dockery .....Elkin, N. C.
*Pi Kappa Alpha*

Alfred J. Duncan .....Nathalie, Va.

M. M. Dunlap .....Charlotte, N. C.

Earl T. Edwards .....Hickory, N. C.
*Pi Kappa Phi*

Philip L. Edwards .....Conway, S. C.
*Kappa Sigma*

George Eldridge .....Glade Valley, N. C.

J. L. Ellis .....Andrews, N. C.
*Kappa Sigma*

Charles D. Elyea .....Atlanta, Ga.
*Phi Gamma Delta*

Jack Paul Etheridge .....Atlanta, Ga.
*Beta Theta Pi*

H. L. Farrior .....Montreat, N. C.

William B. Fesperman ..Kannapolis, N. C.

# Junior Class

Herman L. Foltz . . Winston Salem, N. C.

George N. Forzly . . . New York, N. Y.

S. Hewitt Fulton, Jr. . . Laurinburg, N. C.
*Beta Theta Pi*

Frank H. Furman, Jr. . . . . Jacksonville, Fla.
*Sigma Phi Epsilon*

William A. Gamble . . . . . Charlotte, N. C.

David H. Gambrell . . . . . Atlanta, Ga.
*Sigma Alpha Epsilon*

Herbert Queen Gladden . . Rock Hill, S. C.

Irvin P. Golden . . . . . Neptune Beach, Ga.
*Phi Delta Theta*

Buford Y. Goodman, Jr. . . . . Concord, N. C.
*Sigma Chi*

William D. Goodrum, Jr. . . Cornelius, N. C.

William M. Gordon . . . . . Kingstree, S. C.
*Beta Theta Pi*

John E. Gray . . . . . Cleveland, N. C.

John K. Gray, Jr. . . . . Charlotte, N. C.
*Beta Theta Pi*

Russell P. Greer . . . . Lone Mountain, Tenn.

J. Andrew Gullick, Jr. . . . . Belmont, N. C.
*Sigma Phi Epsilon*

# Junior Class

James W. Gunn .....Louisville, Ky.
*Beta Theta Pi*

Charles O. Hadley .....Statesville, N. C.
*Pi Kappa Alpha*

Roland T. Hammer .....Gastonia, N. C.
*Kappa Sigma*

John M. Harden, III .....Winnsboro, S. C.

Tim Harden .....Macon, Ga.
*Kappa Alpha*

Edwin G. Hardin .....Shelby, N. C.
*Pi Kappa Phi*

Mac Hart .....Atlanta, Ga.
*Pi Kappa Alpha*

Robert T. Haynes, Jr. ....Winnsboro, S. C.
*Sigma Phi Epsilon*

Robert T. Henderson..West Palm Beach, Fla.
*Phi Delta Theta*

James E. Herndon, Jr. ....Kings Mtn., N. C.
*Sigma Phi Epsilon*

David E. Hipp, Jr. .....Charlotte, N. C.

William C. Hodgin .....Charlotte, N. C.
*Sigma Alpha Epsilon*

Douglas F. Hogewood .....Charlotte, N. C.

Z. N. Holler, Jr. .....Greensboro, N. C.
*Sigma Phi Epsilon*

Moffatt B. Honeycutt, Jr. ..Monroe, N. C.
*Beta Theta Pi*

# Junior Class

Walter A. Hopkins ..... Waycross, Ga.
*Sigma Chi*

Edward L. Hopper ..... Meridian, Miss.
*Sigma Phi Epsilon*

Paul A. Horne ..... Barium Springs, N. C.

William R. Hoyt, III ..... Goshen, Va.

Ernest B. Hunter, Jr. ..... Charlotte, N. C.
*Pi Kappa Phi*

Paul W. Husted ..... Charlotte, N. C.

Orion N. Hutchinson ..... Charlotte, N. C.

Bill Iverson ..... Miami, Fla.
*Phi Delta Theta*

J. Page Jackson ..... Gastonia, N. C.
*Pi Kappa Alpha*

J. R. Jackson ..... Charlotte, N. C.
*Sigma Chi*

A. S. Jenkins ..... Fayetteville, N. C.

E. H. Johnson ..... Pittsboro, N. C.
*Pi Kappa Phi*

William D. Johnson ..... Raleigh, N. C.
*Phi Delta Theta*

Freeman R. Jones ..... Charlotte, N. C.
*Kappa Sigma*

James M. Jung ..... Kannapolis, N. C.

# Junior Class

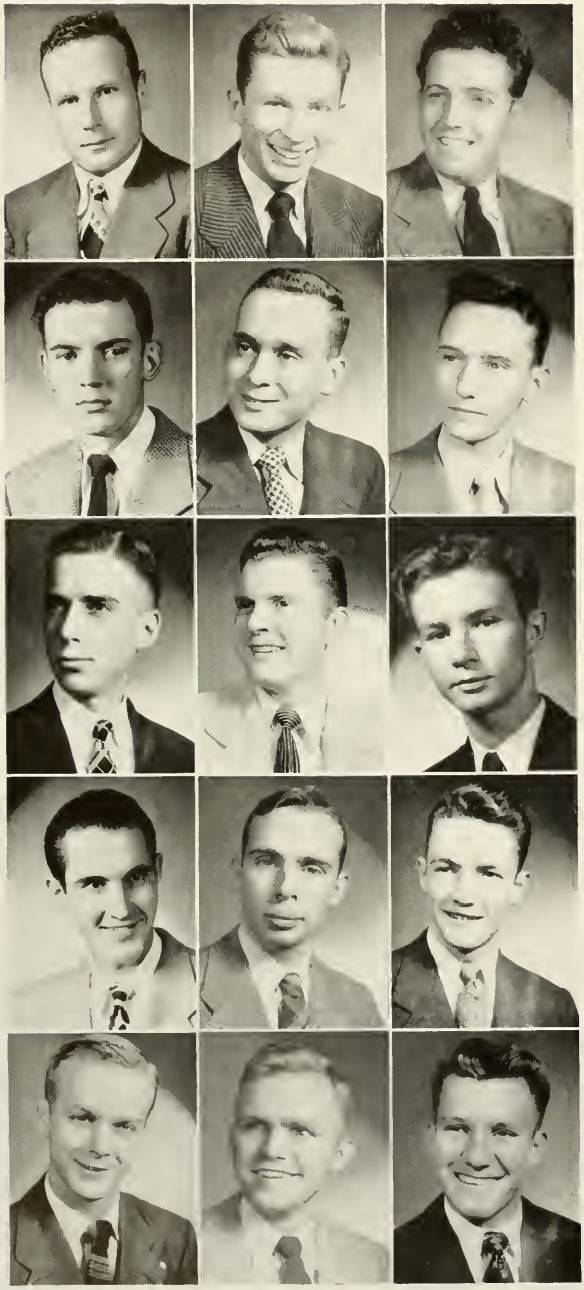

Edward Y. Keesler .....Charlotte, N. C.
*Kappa Sigma*

Lenoir C. Keesler .....Charlotte, N. C.
*Kappa Sigma*

Cecil H. Keeter .....Cramerton, N. C.

W. H. Keith .....Greenwood, S. C.
*Beta Theta Pi*

A. Stanwood Kennett ...Weaverville, N. C.
*Kappa Sigma*

Henry P. King .....Bristol, Tenn.
*Kappa Alpha*

Terrell T. Kirk .....Portsmouth, Va.

Andrew B. Kirkpatrick, Jr. ..Raleigh, N. C.
*Beta Theta Pi*

Robert V. Knight, Jr. .....Tarboro, N. C.
*Phi Delta Theta*

William S. Lander .....Charlotte, N. C.
*Pi Kappa Phi*

Richard G. Laurens .....Atlanta, Ga.

Frank T. Lemmon, Jr. .....Marion, Va.
*Beta Theta Pi*

Taylor Leonard .....Charlotte, N. C.
*Pi Kappa Alpha*

Arthur M. Lindsay .....Greenville, S. C.
*Kappa Alpha*

Flynn V. Long .....Austin, Tex.
*Kappa Alpha*

# Junior Class

Robert E. Long . . . . . Charlotte, N. C.
*Phi Delta Theta*

William F. Long . . . . . Thomasville, N. C.
*Beta Theta Pi*

Frank Lowe . . . . . Syracuse, N. Y.

Fred R. McAlister . . . . . Matthews, N. C.
*Phi Delta Theta*

H. M. McArn . . . . . Laurinburg, N. C.
*Kappa Sigma*

Ken McArn . . . . . Laurinburg, N. C.
*Kappa Sigma*

J. M. McBryde, Jr. . . . . Fort DeFiance, Va.

C. R. McCain . . . . . Monroe, N. C.
*Pi Kappa Phi*

Harvey R. McConnell, Jr. . . Gastonia, N. C.
*Kappa Alpha*

Joseph A. McConnell . . . . Birmingham, Ala.
*Delta Kappa Epsilon*

Sam D. McDaniel, Jr. . . . . Atlanta, Ga.
*Kappa Alpha*

Robert G. McGehee . . . . . Meadville, Miss.
*Sigma Alpha Epsilon*

A. D. McGirt, Jr. . . . . Wagram, N. C.

M. H. McGlamery . . . . . Tampa, Fla.

Matthew McGowan . . . . . Greenville, N. C.

# Junior Class

LEIGHTON MCKEITHEN, JR. Cameron, N. C.
*Phi Gamma Delta*

HECTOR MACKETHAN, JR. . . Fayetteville, N. C.
*Sigma Phi Epsilon*

C. A. MCNAIR . . . . . Sanford, N. C.
*Beta Theta Pi*

JOHN F. MCNAIR, III . . . . . Laurinburg, N. C.
*Pi Kappa Alpha*

W. D. MACAULAY . . . . . Seneca, S. C.
*Kappa Alpha*

BOBBY F. MANER . . . . . Wilmington, N. C.
*Beta Theta Pi*

JOHN WALTER MANN, JR. . . Red Springs, N. C.
*Sigma Chi*

FRANK MATTHEWS . . . . . Gastonia, N. C.
*Kappa Alpha*

CHARLES K. MAXWELL . . . Wilmington, N. C.
*Sigma Phi Epsilon*

ALLEN W. MEAD . . . . . Florence, S. C.
*Pi Kappa Phi*

J. WILLIAM MEDFORD . . . . . Lancaster, S. C.
*Kappa Sigma*

HERB MEZA . . . . . Tampa, Fla.

JOHN N. MILLER . . . . . Charlotte, N. C.
*Phi Delta Theta*

L. R. MILLER . . . . . Concord, N. C.
*Sigma Chi*

CHARLES J. MILLS, JR. . . . . Sarasota, Fla.

# Junior Class

McLean Mitchell . . . . . Winston-Salem, N. C.

Al Monevhan . . . . . Durham, N. C.
*Phi Gamma Delta*

W. D. V. Montgomery . . . . Greenville, Miss.
*Phi Delta Theta*

C. Dwight Moore . . . . . Charlotte, N. C.

Thomas B. Moore . . . . Winston-Salem, N. C.

Morris Morgan . . . . . Laurinburg, N. C.
*Kappa Sigma*

C. A. Morris . . . . . Concord, N. C.
*Sigma Chi*

Marion J. Murray, Jr. . . . . Buena Vista, Va.
*Pi Kappa Phi*

Winfred Earle Myers . . . Kings Mtn., N. C.
*Sigma Phi Epsilon*

B. A. Nading . . . . . Winston-Salem, N. C.

George Glenn Neal . . . . Spartanburg, S. C.

Charles A. Neisler . . . . . Kings Mtn., N. C.
*Beta Theta Pi*

Henry P. Neisler . . . . . Kings Mtn., N. C.
*Beta Theta Pi*

Morris Newell . . . . . Atlanta, Ga.
*Phi Delta Theta*

W. Keith O'Kelley . . . . . Dallas, Tex.
*Kappa Alpha*

# Junior Class

J. A. O'Leary ..... Shelby, N. C.

Carl A. Pahl ..... Memphis, Tenn.
*Sigma Alpha Epsilon*

J. L. Payne ..... Davidson, N. C.
*Kappa Alpha*

Plato Pearson, Jr. ..... Gastonia, N. C.
*Kappa Sigma*

Virgil Pino ..... Tampa, Fla.

William M. Plonk ..... Charlotte, N. C.
*Sigma Phi Epsilon*

W. T. Poston ..... Mooresville, N. C.

John C. Pritchard ..... Lothair, Ky.
*Sigma Chi*

J. F. Rast ..... Swansea, S. C.

Charles H. Reid ..... Charlotte, N. C.
*Pi Kappa Phi*

W. M. Richard ..... Norfolk, Va.
*Sigma Chi*

R. E. Richards ..... Lancaster, S. C.
*Sigma Alpha Epsilon*

B. R. Richardson ..... Portsmouth, Va.

Joe C. Richert, III ..... Raleigh, N. C.
*Sigma Alpha Epsilon*

J. T. Riddervold ..... Concord, N. C.
*Sigma Chi*

# Junior Class

Thomas G. Roberts . . . . . Rock Hill, S. C.

Ed Robertson . . . . . San Antonio, Tex.
*Beta Theta Pi*

Samuel W. Robinson, Jr. . Charlotte, N. C.

W. C. Ross . . . . . Davidson, N. C.
*Phi Gamma Delta*

Cyril Berwyn Rush . . . . . Lake City, S. C.
*Pi Kappa Phi*

Edwin H. Sample, Jr. . . . . Clarksdale, Miss.
*Sigma Alpha Epsilon*

Cal T. Schmidt . . . . . Shelbyville, Ky.
*Beta Theta Pi*

J. B. Scott . . . . . Greensboro, N. C.

William M. Scruggs, Jr. . . . Charlotte, N. C.
*Beta Theta Pi*

David Shepperson, Jr. . . . . El Dorado, Ark.
*Beta Theta Pi*

Harry R. Shurley . . . . . Rock Hill, S. C.
*Beta Theta Pi*

C. K. Sink . . . . . Lexington, N. C.

Melvin L. Sipe . . . . . Lincolnton, N. C.
*Sigma Phi Epsilon*

Kennedy Smartt, Jr. . . Lookout Mtn., Tenn.
*Phi Delta Theta*

Franklin P. Smith . . . . . Valley Center, Va.

# Junior Class

Harris Page Smith .....Easley, S. C.
*Phi Delta Theta*

Roddy L. Smith .....Concord, N. C.

Alexander Sprunt, IV ....Charleston, S. C.

William E. Steagall .....Morven, N. C.

Robert F. Stokes .....Charlotte, N. C.
*Kappa Alpha*

W. C. Sugg .....Greenville, N. C.
*Kappa Sigma*

Clyde T. Tandy, Jr. .....Brownsville, Tex.

Raymond Jay Thabet ....Charleston, W. Va.

S. N. Thomas .....Pink Hill, N. C.
*Pi Kappa Phi*

Thacker Thrower .....Charlotte, N. C.
*Kappa Sigma*

Charles C. Turner .....Winnsboro, S. C.

Tommy Turner .....Miami, Fla.

A. McNeill Upchurch ....Charlotte, N. C.
*Beta Theta Pi*

C. R. Vance, Jr. .....Greensboro, N. C.
*Sigma Alpha Epsilon*

D. O. Via .....Charlottesville, Va.
*Phi Gamma Delta*

# Junior Class

P. C. Watts . . . . . Taylorsville, N. C.

John L. Wayland . . . . . Huntersville, N. C.

Christian D. Weber . . . . . Winston-Salem, N. C.
*Pi Kappa Phi*

John H. Welborn . . . . . Lexington, N. C.
*Phi Gamma Delta*

J. Thomas West . . . . . Winter Haven, Fla.
*Beta Theta Pi*

W. M. Wester, Jr. . . . . Henderson, N. C.
*Pi Kappa Alpha*

G. A. White . . . . . Greenville, S. C.
*Sigma Alpha Epsilon*

J. Gilbert White . . . . . Archdale, N. C.
*Beta Theta Pi*

Don Whittemore . . . . . Rockingham, N. C.
*Pi Kappa Phi*

C. R. Wilcox . . . . . Rome, Ga.
*Kappa Sigma*

Bob Wilkins . . . . . Gastonia, N. C.
*Phi Delta Theta*

C. J. Williams . . . . North Wilkesboro, N. C.
*Kappa Sigma*

D. T. Williams . . . . . Savannah, Ga.
*Sigma Chi*

Irving A. Williams . . . . . Salisbury, N. C.
*Kappa Sigma*

John F. Williams . . . . . Asheville, N. C.

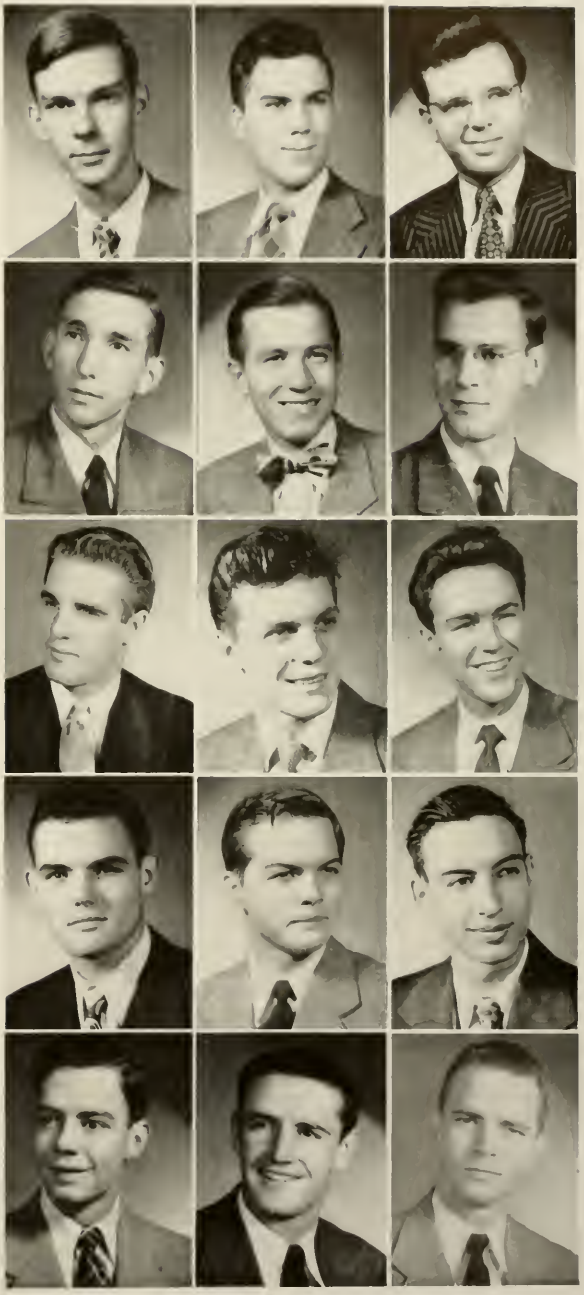

# Junior Class

William B. Williams .....Charlotte, N. C.
*Beta Theta Pi*

Robert F. Williard .....High Point, N. C.
*Sigma Phi Epsilon*

Parks H. Wilson .....Lowell, N. C.
*Kappa Sigma*

S. S. Wilson .....Madison, N. C.
*Sigma Alpha Epsilon*

John Witherspoon .....Beckley, W. Va.
*Phi Delta Theta*

Calvin Wyatt .....Winston-Salem, N. C.

Stewart W. Yandle .....Charlotte, N. C.

John D. Yarbrough .....Tampa, Fla.
*Beta Theta Pi*

H. B. Zedaker .....Newell, N. C.
*Sigma Chi*

## ALL HAIL, O DAVIDSON!

All hail! O Davidson, Our dear old Alma Mater,
Our Fathers loved thee, gave their best to thee;
And still today their loyal sons undaunted,
Follow them on, and pledge their loyalty.

All hail! O Davidson, Thy classic halls are standing,
Type of the faith of those who founded thee;
Casting their spell upon thy sons enchanted,
Holding them still, in faith and loyalty.

All hail! O Davidson, One hundred years behind thee,
Still pressing on to glories yet to be;
Thy stalwart sons in serried ranks behind thee.
Our voices raise, in hymns of loyalty.

*Miss Peggy Sue Murphy, Sponsor*

CURTIS HARPER, President

# Sophomore Class

OFFICERS

Curtis Harper ..... *President*

Bill Alexander ..... *Vice-President*

Bill Boyd ..... *Secretary-Treasurer*

# Sophomore Class

George H. Adams .....Raleigh, N. C.
Rhea W. Adams .....Portsmouth, Va.
Hugh Aiken .....Greenville, S. C.
Frank Aldred .....Roanoke, Va.

William M. Alexander ....Jacksonville, Fla.
Eddie Allsopp .....Winter Haven, Fla.
David L. Anderson .....Louisville, Ky.
R. F. Anderson .....Lexington, N. C.

Thomas W. Apperson .....Hillsville, Va.
Stanley C. Archibald ....Charlotte, N. C.
J. W. Barnard .....Woodside, Del.
Frank W. Barr .....Charlotte, N. C.

Harold W. Barr .....Blountville, Tenn.
William D. Beatie .....Atlanta, Ga.
Robert Bennett .....Philadelphia, Pa.
Howard Biggers .....Charlotte, N. C.

L. J. Bingham .....Gary, W. Va.
J. William Bird .....Fredericksburg, Va.
Dick Blanks .....Williamsburg, Va.
C. V. Boliek .....Davidson, N. C.

Leonard G. Boswell .....Jacksonville, Fla.
Douglas Frank Bowers ...Charlotte, N. C.
William B. Boyd .....Statesville, N. C.
William E. Boyd .....Norfolk, Va.

# Sophomore Class

Hunter R. Boykin ..... Charlotte, N. C.
Richard Brooks ..... Charlotte, N. C.
Bernard G. Brown ..... Concord, N. C.
Harry G. Brown ..... Charlotte, N. C.

Leon A. Brown, Jr. ..... Troutman, N. C.
P. M. Brown ..... Hampton, Va.
George W. Bryant ..... Wilmington, N. C.
Robert B. Bumbarger ..... Hickory, N. C.

Jack Burris ..... Charlotte, N. C.
Charles A. Burrus, Jr. ..... Shelby, N. C.
Murdock M. Calhoun ..... Laurel Hill, N. C.
William M. Cameron, Jr. ..... Wilmington, N. C.

Amos Towle Camp ..... Norfolk, Va.
J. W. Campbell ..... Marianna, Fla.
P. S. Carnegie ..... Norfolk, Va.
John L. Carr ..... Charlotte, N. C.

Robert Carson ..... Charlotte, N. C.
T. L. Casey ..... Orlando, Fla.
Edward T. Chandler ..... Norfolk, Va.
Bill Clapp ..... Winter Haven, Fla.

C. P. Clark ..... Clarkton, N. C.
W. N. Clark ..... Rocky Mount, N. C.
E. L. Cloaninger, Jr. ..... Charlotte, N. C.
James O. Cobb, Jr. ..... Durham, N. C.

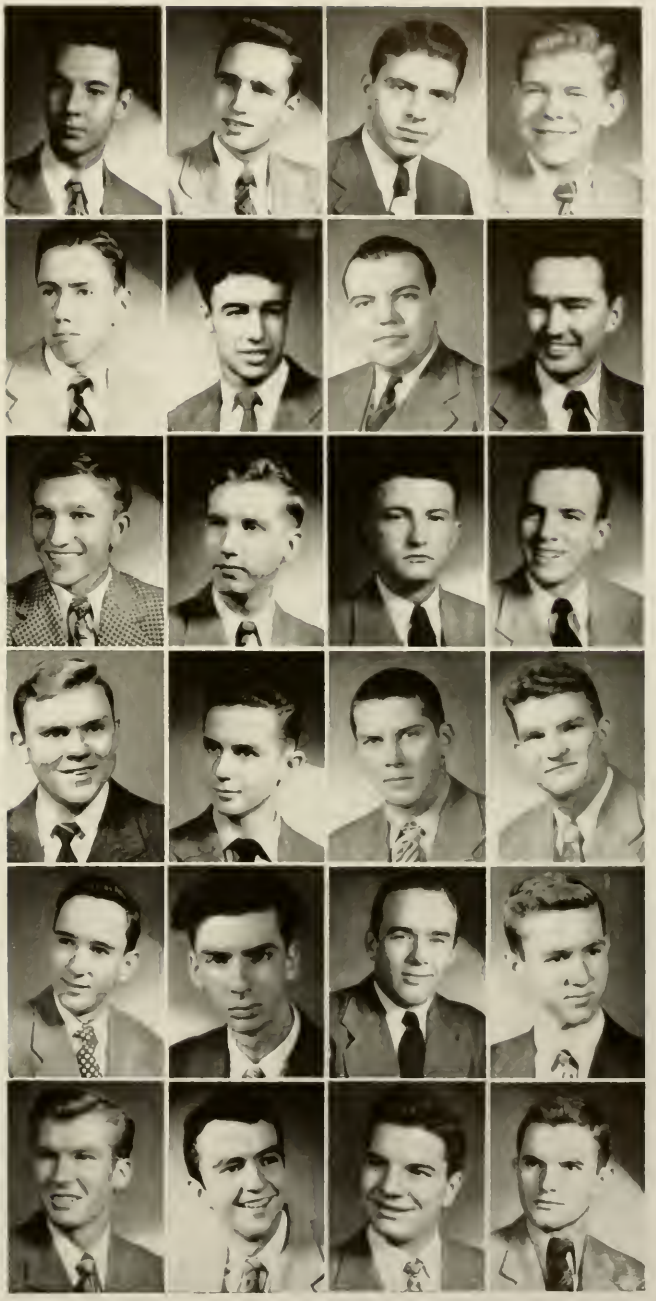

# Sophomore Class

Whit Cobb ..... Durham, N. C.
Robert B. Colkitt ..... Waynesville, N. C.
William A. Collins .... Myrtle Beach, S. C.
Allen R. Conley, Jr. ..... Marion, N. C.

William M. Cooper ..... Statesville, N. C.
John C. Cosby, Jr. ..... Greenville, S. C.
R. B. Covington, Jr. ..... Ripley, Miss.
L. Philip Cox, Jr. ..... Fredericksburg, Va.

T. F. Craver ..... Fredericksburg, Va.
W. J. Crews ..... Thomasville, N. C.
Eugene F. Crooks ..... Concord, N. C.
Giles T. Crowell ..... Lexington, N. C.

Charles S. Crowther, Jr. .... Sylacauga, Ala.
Wilson Crumpacker ..... Enid, Okla.
William M. Currie ..... Richmond, Va.
Charles Till Davis ..... Fayette, Miss.

Samuel M. Davis, Jr. .. Mount Olive, N. C.
Thomas P. Davis ..... Staunton, Va.
L. Linton Deck, Jr. ..... East Point, Ga.
Edward E. Denison ..... Asheville, N. C.

William A. Dixon, Jr. ..... Belmont, N. C.
Frank Dowd, Jr. ..... Charlotte, N. C.
W. T. DuBose ..... Richmond, Va.
G. R. Dudley ..... Winston-Salem, N. C.

# Sophomore Class

Robert R. Duncan ..... Joliet, Ill.
Carl F. Eborn ..... Norfolk, Va.
George S. Edwards ..... Rocky Mount, N. C.
Shober A. Ellis ..... Washington, D. C.

M. M. Erwin, Jr. ..... Greenville, S. C.
Dave Erwin ..... Greenville, S. C.
John Borden Evans ..... Laurinburg, N. C.
James C. Evans ..... Charlotte, N. C.

Cameron Faison ..... Charlotte, N. C.
A. G. Fanjoy ..... Winston-Salem, N. C.
John A. Fanjoy ..... Statesville, N. C.
William Sloan Farrior ..... Warsaw, N. C.

Jack H. Faucette ..... Bristol, Tenn.
William L. Faucette ..... Bristol, Tenn.
Earl J. Ferguson ..... Lancaster, S. C.
John R. Folger, Jr. ..... Pickens, S. C.

William E. Foote ..... Jacksonville, Fla.
Sam R. Fowle, III ..... Washington, D. C.
J. W. Fredericks, Jr. ..... Davidson, N. C.
Robert M. Gallant ..... Anderson, S. C.

Dan D. Garber ..... Bluefield, W. Va.
Ben T. Gibson ..... Union, S. C.
Robert H. Gibson, Jr. ..... Waynesville, N. C.
Robert D. Gilmer ..... Charlotte, N. C.

# Sophomore Class

Richard Glascow .....Charlotte, N. C.
James G. Glenn .....Greenville, N. C.
Stanley B. Godwin .....Four Oaks, N. C.
Raymond W. Goeckeritz ..Charlotte, N. C.

Perry E. Gragg .....San Antonio, Tex.
E. M. Graves .....Toccoa, Ga.
William D. Gray .....Winter Haven, Fla.
Earle T. Groves .....Gastonia, N. C.

Alastair Guthrie .....Portsmouth, Va.
Lloyd B. Hales .....Gastonia, N. C.
Ben M. Hamilton .....Atlanta, Ga.
David C. Hamilton .....Atlanta, Ga.

William J. Hamilton .....Atlanta, Ga.
Henry E. Hansen .....Miami, Fla.
Amos Hardy .....Barium Springs, N. C.
Morris C. Hardy ..Charlotte Court House, Va.

Curtis P. Harper, Jr. .....Lynchburg, Va.
William H. Harris .....Cradock, Va.
Howard R. Hart .....Rome, Ga.
John E. Hazard .....Jacksonville, Fla.

G. James Henritzy .....Morganton, N. C.
Charles C. Hertwig, Jr. .....Macon, Ga.
Claude Higginbotham ....Greenville, S. C.
R. M. Hollister .....New Bern, N. C.

# Sophomore Class

Howard P. Holshouser, Jr. ..... Blowing Rock, N. C.
G. Marvin Holt ..... Burlington, N. C.
C. K. Hood ..... Charlotte, N. C.
L. A. Hooper ..... Atlanta, Ga.

R. Springer Hoskins ..... Harlan, Ky.
William Stokes Houck, Jr. ..... Florence, S. C.
William F. K. Howard ..... Cornelius, N. C.
P. S. Hudnell ..... New Bern, N. C.

W. B. Huffaker ..... Martinsville, Va.
Earl B. Huie ..... Warsaw, N. C.
J. G. Humphrys ..... Fort Pierce, Fla.
James S. Hunter ..... Charlotte, N. C.

Alvin Judson Hurt ..... Roanoke, Va.
R. Bruce Jackson ..... Drakes Branch, Va.
Thomas W. Jackson ..... Bluefield, W. Va.
Charles A. Jarrett ..... Charlotte, N. C.

Paul R. Jenkins ..... Rock Hill, S. C.
Tom Jetton ..... Charlotte, N. C.
J. D. T. Johnson ..... Savannah, Ga.
Latta C. Johnston ..... Charlotte, N. C.

R. M. Kabrich ..... Wytheville, Va.
Boyce D. Kendall ..... San Antonio, Tex.
R. W. Kester ..... Wilmington, N. C.
J. T. King ..... Thomasville, Ga.

# Sophomore Class

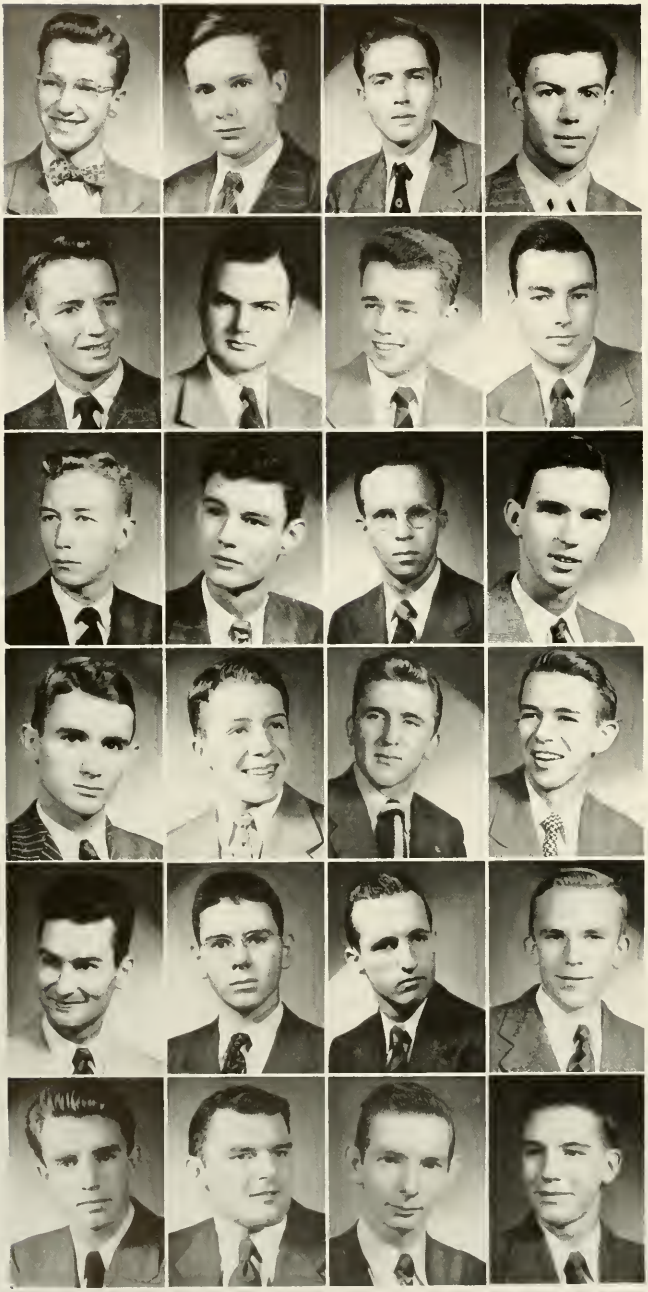

Charles L. Kirby .....Charlotte, N. C.
Robert J. Knight, III ....Safety Harbor, Fla.
D. R. Koontz .....Randleman, N. C.
James Monroe Lane .....Gaffney, S. C.

James Grover Lee, Jr. .....Durham, N. C.
Anthony Lessley .....Sylacauga, Ala.
Richard M. Lilly .....Charleston, S. C.
William C. Little, Jr. ..Greensboro, N. C.

Sam E. Loftin, Jr. .....Wilmington, N. C.
Al Long .....Conway, S. C.
H. J. Longenecker
Kasha Belgian Congo, Africa
Gabriel L. Lowe, Jr. .....Jacksonville, Fla.

John S. Lyles .....Chester, S. C.
R. Vaughn McAlister ...Greensboro, N. C.
Samuel G. McAlphine ....Hartsville, S. C.
John C. McDonald, Jr. ....Charlotte, N. C.

David B. McElroy .....Houston, Tex.
George T. McKee, Jr. .....Newellton, La.
Robert G. McLeod .....Jacksonville, Fla.
Stuart M. McMurray ...Louisburg, W. Va.

W. S. McSwain .....Charlotte, N. C.
Harold E. Mapes ....Elmhurst, L. I., N. Y.
Joe A. Matthis, Jr. .....Wilmington, N. C.
Charlie Miller .....Winston-Salem, N. C.

# Sophomore Class

Liston O. Miles ..... Wilmington, N. C.
Richard A. Miles ..... Fort Lauderdale, Fla.
Otis Milner ..... Rome, Ga.
Charles J. Mitchell ..... Wilmington, N. C.

Edwin Montgomery ..... Lake City, Fla.
Hugh Reid Montgomery ..... Reidsville, N. C.
R. L. Morgan ..... Lexington, Ky.
William A. Murphy ..... El Dorado, Ark.

A. L. Neal ..... Concord, N. C.
Graham D. Newton ..... Faison, N. C.
Franklin C. Niblock ..... Concord, N. C.
Thomas C. Niblock ..... Concord, N. C.

Zeb V. Norman, Jr. ..... Plymouth, N. C.
P. L. O'Briant ..... Durham, N. C.
Frunch B. O'Shields ..... Gaffney, S. C.
J. Malloy Owen, III ..... Fayetteville, N. C.

R. W. Pack ..... Beaumont, Tex.
Robert C. Palmer ..... Pensacola, Fla.
Lan Pan ..... Kweichow, China
Charles D. Parker ..... Asheville, N. C.

Edward C. Parker, Jr. ..... Gulfport, Miss.
R. L. Parris ..... Charlotte, N. C.
Robert C. Patten ..... Miami, Fla.
Fred A. Patterson ..... Rockingham, N. C.

# Sophomore Class

Thomas H. Patterson ...Greensboro, N. C.
Thomas S. Payne, Jr. ....Washington, D. C.
Charles W. Pearson .....Gastonia, N. C.
H. Faison Peirce .....Rocky Mount, N. C.

J. W. Pence .....Staunton, Va.
Frank M. Perrin .....Union, S. C.
William Wooten Peters ...Raleigh, N. C.
Scotty Pharr, Jr. .....Tar Heel, N. C.

William E. Phipps .....Waynesboro, Va.
J. P. Poag, Jr. .....Rock Hill, S. C.
Fred L. Preyer .....Greensboro, N. C.
Mott Price .....Barium Springs, N. C.

F. Thomas Prufer .....Staunton, Va.
Hugh Puckett, Jr. .....Charlotte, N. C.
Alexander M. Rankin ....High Point, N. C.
W. Jerome Rapp .....Thomasville, N. C.

C. W. Rawson, Jr. .....Rome, Ga.
Laurin R. Redfearn, Jr. ....Cheraw, S. C.
Owen Reese .....High Point, N. C.
David Murray Remson .....Sylacauga, Ala.

Doug D. Rice .....Bennettsville, S. C.
John A. Richards .....Portsmouth, Va.
Joe W. Richards .....Bristol, Tenn.
Bob Richardson, Jr. .....Reidsville, N. C.

## 1948 Quips and Cranks

# Sophomore Class

Charles E. Rimer ..... Concord, N. C.
Kenneth Ritchie ..... Albemarle, N. C.
J. G. Rittenburg ..... Washington, D. C.
Harry C. Robbins ..... Blowing Rock, N. C.

R. K. Robbins ..... Concord, N. C.
John N. Robertson, Jr. ..... Fayetteville, N. C.
Oliver L. Roddey ..... Charlotte, N. C.
James F. Rogers ..... Statesville, N. C.

Randell H. Rowe ..... Madison, Fla.
D. L. Sasser, Jr. ..... Pelham Manor, N. Y.
James H. Saxon ..... Charlotte, N. C.
Roger Morris Scovil ..... Greenville, S. C.

R. E. Sharpe ..... Taylorsville, N. C.
Harry Faison Shaw ..... Fayetteville, N. C.
McLaurin Shaw ..... Jacksonville, Fla.
Rod Shaw ..... Tallahassee, Fla.

Carl B. Sheppard ..... Gastonia, N. C.
James B. Sherwood ..... Wilmington, N. C.
Wade H. Shuford ..... Hickory, N. C.
J. B. Shumate ..... Pulaski, Va.

James P. Sifford ..... Albemarle, N. C.
David E. Small ..... Davidson, N. C.
Cecil Gill Smith ..... Fayette, Miss.
C. L. Smith ..... Mooresville, N. C.

# Sophomore Class

E. Earle Smith ..... Wytheville, Va.
Wylie Smith ..... Charlotte, N. C.
William W. Smith ..... Raleigh, N. C.

Walter W. Snowden ..... Cades, S. C.
Grady Spires ..... Miami, Fla.
Bryan M. Storey ..... Rome, Ga.

W. Frank Strait ..... Rock Hill, S. C.
Ernest Stricklin .... Barium Springs, N. C.
E. Gray Swingle ..... Aiken, S. C.

Gene W. Taylor ..... Robersonville, N. C.
W. Townes Thomas ..... Florence, S. C.
James H. Thompson ..... Waynesboro, Ga.

John S. Tolbert ..... Lenoir, N. C.
Charlton K. Torrence .... Gastonia, N. C.
L. Newton Trammell, Jr. ..... Dalton, Ga.

Richard W. Turnage ..... Hartsville, S. C.
C. S. Turner ..... Reidsville, N. C.

# Sophomore Class

Robert L. Thrutpseed ..... Statesville, N. C.
J. A. Vance ..... Old Church, Va.
Jim Vann ..... Badin, N. C.

W. A. Van Story ..... Fayetteville, N. C.
B. T. Vernon ..... Hanes, N. C.
Jake Wade ..... Charlotte, N. C.

J. E. Watt ..... Americus, Ga.
William B. Weathers ..... Rome, Ga.
Robert S. Wells ..... Richmond, Va.

I. Marshall Whisnant ..... Charlotte, N. C.
Norman Whiteheart, Winston-Salem, N. C.
S. F. Wilkinson ..... Hillsville, Va.

James C. Williamson ..... Memphis, Tenn.
William Danford Wilson ..... Gastonia, N. C.
J. W. Witherspoon ..... Beckley, W. Va.

Kenneth E. Young ..... Charlotte, N. C.
William A. Young ..... Des Arc, Ark.

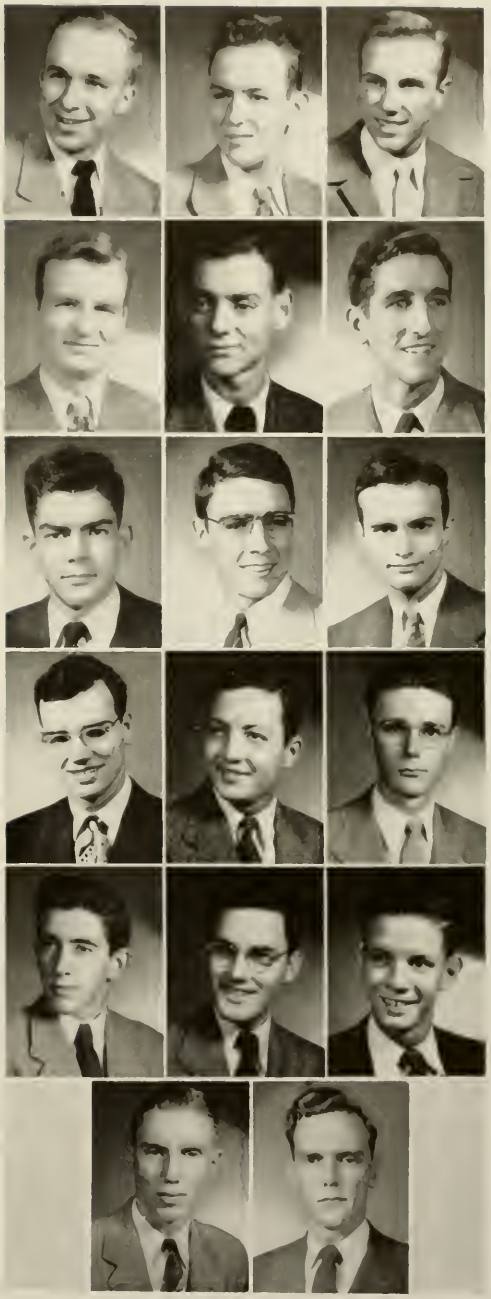

*Miss Jackie English, Sponsor*

DAVE BLEVINS, Freshman Adviser

# Freshman Class

Dave Blevins ..... *Freshman Adviser*

# Freshman Class

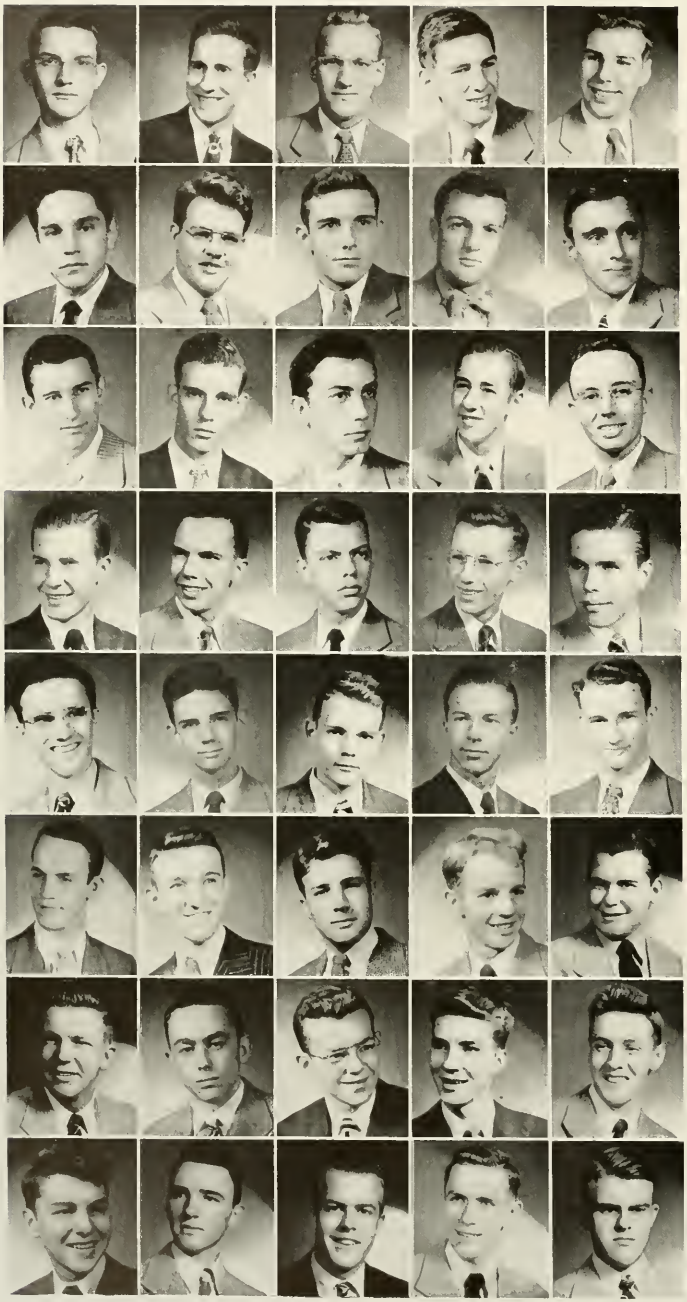

Marion E. Adams ..... Valdosta, Ga.
J. G. Alcorn ..... Hazard, Ky.
S. C. Alexander ..... Charlotte, N. C.
Tom Allen ..... Bethlehem, Pa.
W. Humphrey Armistead, Jr. .. Montreat, N. C.

Murray G. Ashman ..... Norfolk, Va.
L. D. Atkins ..... Marion, N. C.
Frank Badgett ..... Pilot Mountain, N. C.
Charles Baldwin ..... Marianna, Fla.
Thomas Gray Barbour, Jr. .... Charlotte, N. C.

Garland Lee Barker ..... Reidsville, N. C.
Richard B. Barnwell ..... Burlington, N. C.
Robert E. Barron ..... Rock Hill, S. C.
R. G. Beck ..... Fredericksburg, Va.
Daniel C. Bell ..... Dublin, Va.

F. J. Blackwood ..... Greensboro, N. C.
W. I. Boand ..... San Antonio, Texas
E. T. Bowen, Jr. ..... Decatur, Ga.
H. Blake Bradley ..... Decatur, Ga.
W. Cecil Brandon, Jr. .. Winston-Salem, N. C.

Ralph E. Brooks ..... Burlington, N. C.
James M. Brown ..... Kannapolis, N. C.
Robert C. Burroughs, Jr. .. Wadesboro. N. C.
Clarence E. Calcote ..... Laurens, S. C.
J. M. Campbell ..... Philadelphia, Pa.

M. G. Carlton ..... Greensboro, N. C.
Bobby Carson ..... Pilot Mountain, N. C.
C. Harold Cashion, Jr. ..... Jackson, Tenn.
William T. Cassels ..... Columbia, S. C.
W. K. Child ..... Spartanburg, S. C.

W. E. Christopher ..... Kingsport, Tenn.
Tom Clardy ..... DeLand, Fla.
C. I. Clark ..... Reidsville, N. C.
Milton M. Clenseur ..... Hickory, N. C.
L. W. Cleveland, Jr. ..... Asheville, N. C.

John M. Coble ..... Columbia, S. C.
William A. Covell .... DeFuniak Springs, Fla.
W. T. Cook ..... Shreveport, La.
R. D. Cornell ..... Washington, D. C.
M. E. Cousins, III ..... Enfield, N. C.

# Freshman Class

David L. Cowan ..... Burlington, N. C.
Kenneth P. Craig ..... Gastonia, N. C.
Robert Lynn Crawley ..... Marion, N. C.
Murphy A. Cronland ..... Lincolnton, N. C.
Bill Crosby ..... Greenwood, S. C.

John Crosland ..... Charlotte, N. C.
William Carson Cumming ..... Marshall, Texas
Thomas L. Cunningham ..... Charlotte, N. C.
Walter Ray Cunningham ..... Davidson, N. C.
John M. Curlee ..... Ansonville, N. C.

Thompson Dabney ..... Jackson, Tenn.
B. L. Davis ..... Arcadia, Fla.
David C. Davis ..... Alexandria, Va.
Thenton L. Davis ..... Decatur, Ga.
J. D. Deck ..... East Point, Ga.

M. C. Dendy ..... Orlando, Fla.
James H. Donnell, Jr. ..... Thomasville, N. C.
C. L. Elliot ..... Charlotte, N. C.
Irving M. Ellis, Jr. ..... Gastonia, N. C.
Hugh S. Evans ..... Wilmington, N. C.

George D. Fawcett ..... Mt. Airy, N. C.
T. G. Fawcett ..... Mt. Airy, N. C.
James H. Ferguson ..... Wadesboro, N. C.
James E. Fisher ..... Kannapolis, N. C.
Thomas E. Flipse ..... Miami, Fla.

J. Bruce Frye ..... Asheville, N. C.
W. E. Gardner ..... North Wilkesboro, N. C.
Care L. Garrison ..... Burlington, N. C.
George A. Gatlin ..... Conway, S. C.
R. C. Gay ..... Jacksonville, Fla.

A. F. Geer ..... Charleston, S. C.
E. Alvin Gearhardt ..... Lynchburg, Va.
Boyce Grier Gibson, Jr. ..... Mooresville, N. C.
H. M. Goodpasture ..... Nashville, Tenn.
Russell Grant ..... Louisville, Ky.

Yale Greer ..... South Boston, Va.
A. W. Gregory ..... Halifax, N. C.
Melvin Griffith ..... Davidson, N. C.
Paul B. Guthery ..... Charlotte, N. C.
T. Hartley Hall, IV ..... Macon, Ga.

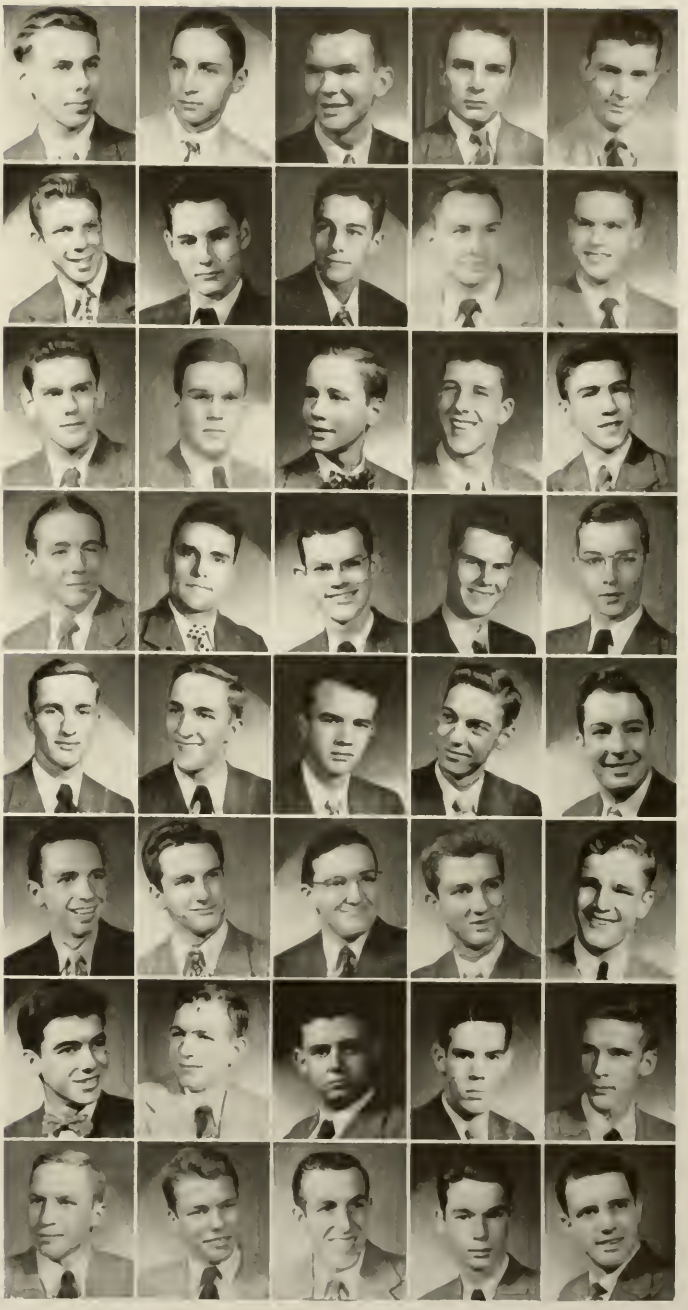

# Freshman Class

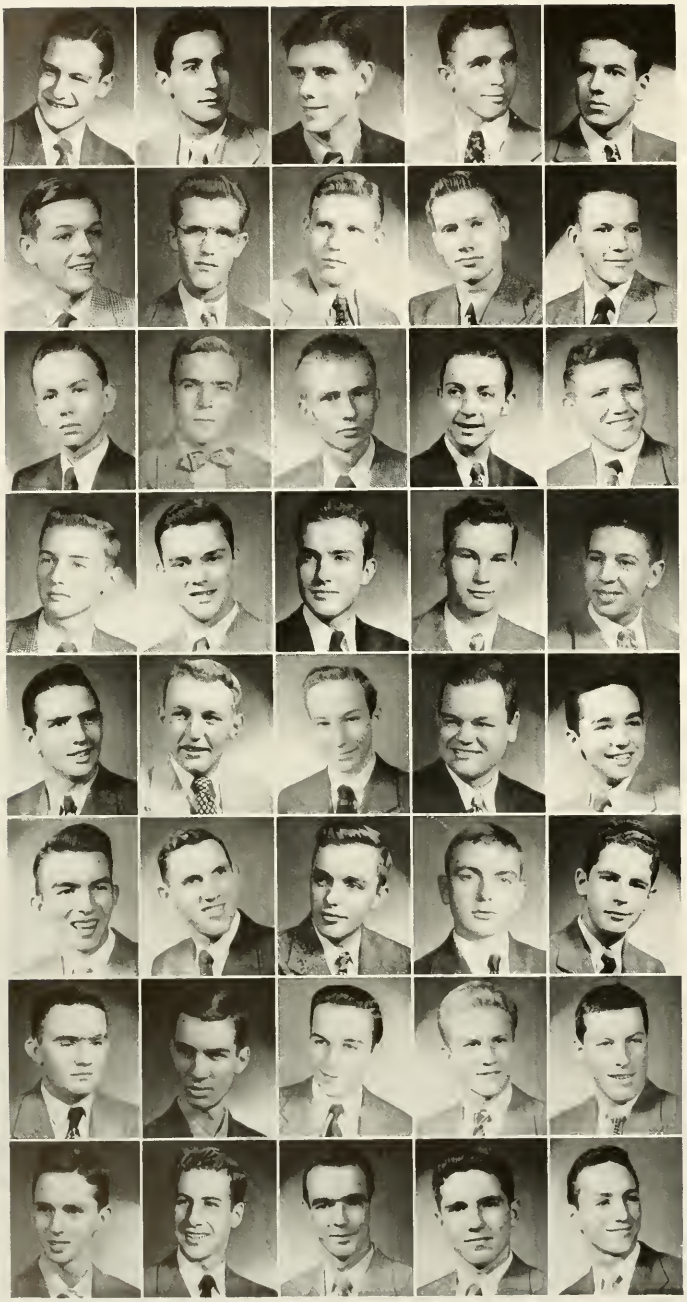

Thomas B. Haller ..... Pulaski, Va.
C. D. Hamm ..... Henderson, N. C.
G. W. Hampton ..... Huntington, W. Va.
Carl S. Harris ..... Miami, Fla.
R. E. Harris ..... Miami, Fla.

William O. Harris ..... Petersburg, Ind.
George W. Hartzell ..... Cheraw, S. C.
David R. Hayworth ..... High Point, N. C.
Cary S. Henderson ..... Jacksonville, Fla.
Fred W. Hengeveld, Jr. ..... Davidson, N. C.

George F. Henry, Jr. ..... Clover, S. C.
Carl L. Herman ..... Kannapolis, N. C.
D. B. High ..... Whiteville, N. C.
Montgomery S. Hill, Jr. .. Greensboro, N. C.
Allen Wade Hingle, Jr. .... Charlotte, N. C.

John D. Hobart ..... Davidson, N. C.
L. V. Hockman ..... Stuart Draft, Va.
David Hollis ..... Chelybeat, Miss.
William Hollister, Jr. .... New Bern, N. C.
C. T. Holmes ..... Fayetteville, N. C.

L. B. Horn, Jr. ..... San Antonio, Texas
Andrew F. Horne ..... Bluefield, W. Va.
William Houston ..... Charlotte, N. C.
C. C. Howard ..... Fayetteville, N. C.
Robert W. Hubbell ..... Decatur, Ga.

John Hutchens ..... High Point, N. C.
J. B. Inman ..... Pilot Mountain, N. C.
Watt Jeffries ..... Thomasville, Ga.
Robert R. Jinright ..... Thomasville, Ga.
Kenneth M. Johnson ..... Charlotte, N. C.

William A. Johnson .... Barium Springs, N. C.
Kenneth W. Jones ..... Monroe, N. C.
William H. Jordan, Jr. ..... Monticello, Ga.
S. B. Joyner ..... Kernersville, N. C.
L. C. Julian ..... Greenville, S. C.

J. R. Keever ..... Charlotte, N. C.
Blaine Kelley ..... Charlotte, N. C.
W. H. Kelley ..... Gastonia, N. C.
R. Y. Kelley ..... Gastonia, N. C.
J. D. Kelton ..... Port Tampa City, Fla.

# Freshman Class

Peyri G. Kennedy ..... Spartanburg, S. C.
Wilbur Branch King ..... Atlanta, Ga.
M. O. Kirkpatrick ..... Charlotte, N. C.
Kenneth Kistler ..... Mooresville, N. C.
W. R. Klein ..... Atlanta, Ga.

David R. LaFar, III ..... Gastonia, N. C.
Tom H. Lamb ..... Asheville, N. C.
Auburn C. Lambeth ..... Decatur, Ga.
H. A. Lanier ..... Wilmington, N. C.
James V. Larkin ..... Washington, N. C.

Paul Laverty ..... Fort Worth, Texas
Wood Leach ..... DeFuniak Springs, Fla.
Neil C. Leach ..... DeFuniak Springs, Fla.
Parker Ledbetter ..... Mount Gilead, N. C.
Ralph L. Lewis, Jr. ..... Greensboro, N. C.

Philip N. Libby ..... Kingsport, Tenn.
Lewis Lloyd ..... Belmont, N. C.
Perry O. Lockhart ..... Perry, Fla.
John R. Loftin ..... Thomasville, N. C.
D. Thomas Lowman ..... Bluefield, W. Va.

Joe W. Lowrance ..... Newton, N. C.
B. Yates McConnell ..... Gastonia, N. C.
William W. McCrary, III ..... Lonoke, Ark.
David P. McDuffee ..... Henderson, N. C.
W. H. McEachern, III ..... Wilmington, N. C.

J. S. McFadyen ..... Fayetteville, N. C.
Daniel P. McGeachy, III ..... Clearwater, Fla.
Woodrow McKay ..... Lexington, N. C.
D. I. McKeithen ..... Bethesda, Md.
J. A. McLaney ..... Charlotte, N. C.

Floyd McLean ..... Laurinburg, N. C.
Phil A. McNemer ..... Little Rock, Ark.
J. Thomas Mann ..... Enka, N. C.
M. E. Marlette ..... Hayneville, Ala.
Richard B. Marlowe ..... Hickory, N. C.

William N. Meikle ..... Davidson, N. C.
H. D. Middleton ..... Charlotte, N. C.
James Fraser Miller ..... Clarkton, N. C.
J. J. Miller ..... Asheville, N. C.
Marion A. Mills ..... Fort Mill, S. C.

# Freshman Class

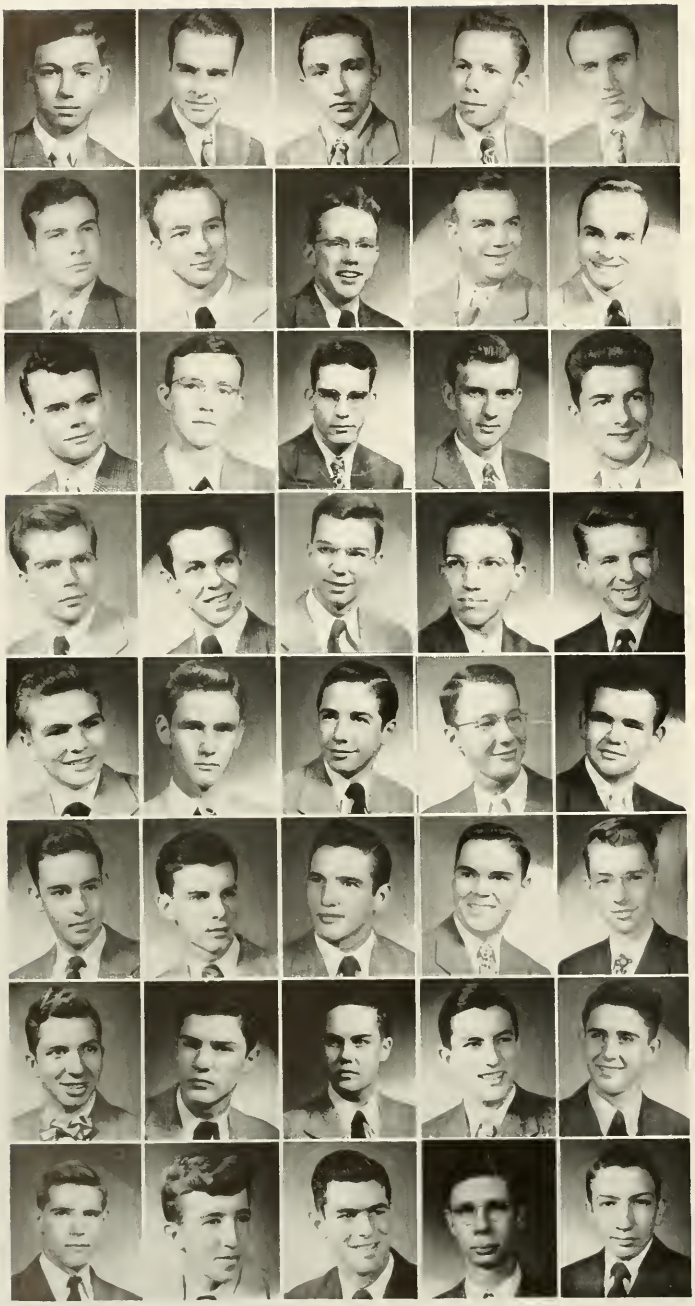

John F. Minges ..... Greenville, N. C.
J. Elwood Mitchell, Jr. .... Greensboro, N. C.
S. P. Mitchell ..... North Wilkesboro, N. C.
John Thaddeus Monroe, Jr. .. Fayetteville, N. C.
David L. Moore ..... Rock Hill, S. C.

W. T. Moore ..... Hazard, Ky.
R. E. Morgan ..... Rockingham, N. C.
William E. Morrow, Jr. ..... Gadsden, Ala.
George D. Morton, Jr. ..... Oxford, N. C.
G. S. Morton ..... Hazard, Ky.

Joe B. Morton ..... Yancevville, N. C.
J. J. Murray, Jr. ..... Lexington, Va.
James N. Murray ..... Bradenton, Fla.
Donald C. Neal ..... Charlotte, N. C.
Alfred Neumann ..... Brevard, N. C.

Robert J. Noreen ..... Charlotte, N. C.
Charles L. Norwood, Jr. ..... Monroe, N. C.
John G. Nuckton ..... Wilmington, N. C.
Bill Oliver ..... Reidsville, N. C.
Neal O'Neal ..... Raleigh, N. C.

Louis F. Owen ..... Winston-Salem, N. C.
C. Daniel Page ..... Gastonia, N. C.
W. W. Pate, Jr. ..... Greenville, S. C.
R. B. Patterson ..... Bluefield, W. Va.
W. H. Platt ..... Aiken, S. C.

D. C. Pleasants ..... Newport News, Va.
Colman G. Poag ..... Rock Hill, S. C.
David E. Poole ..... Winston-Salem, N. C.
H. L. Powe ..... Cheraw, S. C.
D. O. Powell ..... Huntington, W. Va.

Sam H. Price ..... Mooresville, N. C.
William H. Pritchett .... Charlottesville, Va.
F. M. Purnell ..... Spartanburg, S. C.
W. B. Ray ..... Ocala, Fla.
Jim L. Reeder ..... Huntsville, Ala.

Eugene Regen, Jr. ..... Nashville, Tenn.
G. I. Richardson ..... Reidsville, N. C.
J. C. Roberts ..... Gastonia, N. C.
Robert Roberts ..... Shreveport, La.
Leslie C. Robinson ..... Greenville, S. C.

# Freshman Class

Ralph M. Robinson ..... Norton, Va.
Jack Roddey ..... Rock Hill, S. C.
John H. Roddey ..... Charlotte, N. C.
James K. Rogers ..... Reidsville, N. C.
Richard B. Russell ..... Winder, Ga.

Earl P. Schoenberger, Jr. ..... Jacksonville, Fla.
Gordon P. Scott ..... Statesville, N. C.
Frank A. Sharpe, Jr. ..... Greensboro, N. C.
Henry M. Shaw, Jr. ..... Raleigh, N. C.
Palmer F. Shelburne ..... Greensboro, N. C.

Donald W. Shriver ..... Norfolk, Va.
James A. Shuping ..... Kannapolis, N. C.
G. C. Simmons ..... Hemingway, S. C.
Robert B. Sims ..... Charlotte, N. C.
W. M. Sims ..... Dalton, Ga.

Joe G. Sink ..... Mooresville, N. C.
W. H. Smith ..... Charlotte, N. C.
N. D. Sowerby ..... Greensboro, N. C.
Bill Stone ..... Bristol, Tenn.
Cherry D. Stribling ..... Seneca, S. C.

J. B. Stroud ..... Faison, N. C.
Irving R. Stubbs ..... Norfolk, Va.
Phil M. Tatem ..... Columbia, S. C.
Randy Taylor ..... Nashville, Tenn.
F. R. Thies ..... Charlotte, N. C.

Marvin Thompson ..... Norwood, N. C.
John C. Thompson ..... Conway, S. C.
B. S. Tillinghast ..... Dillon, S. C.
William B. Trimble ..... College Park, Ga.
Henry A. Trulove, Jr. ..... Wilmington, N. C.

Edgar Tufts ..... Banner Elk, N. C.
Scott Verner ..... Forest City, N. C.
C. U. Voils ..... Mooresville, N. C.
John W. Walker ..... Raeford, N. C.
Joseph W. Walker ..... Forest City, N. C.

T. S. R. Ward ..... Rock Hill, S. C.
S. F. Warlick ..... Statesville, N. C.
Edward T. West ..... Johnson City, Tenn.
George C. White ..... Charlotte, N. C.
David Whitner ..... Monroe, N. C.

William P. Whitesides, Jr. ..... Canton, N. C.
Burke E. Wilson, Jr. ..... Rural Hall, N. C.
Henry Wilson ..... Morganton, N. C.
Jack T. Wilson ..... Pilot Mountain, N. C.
J. W. Winters ..... Palm Beach, Fla.

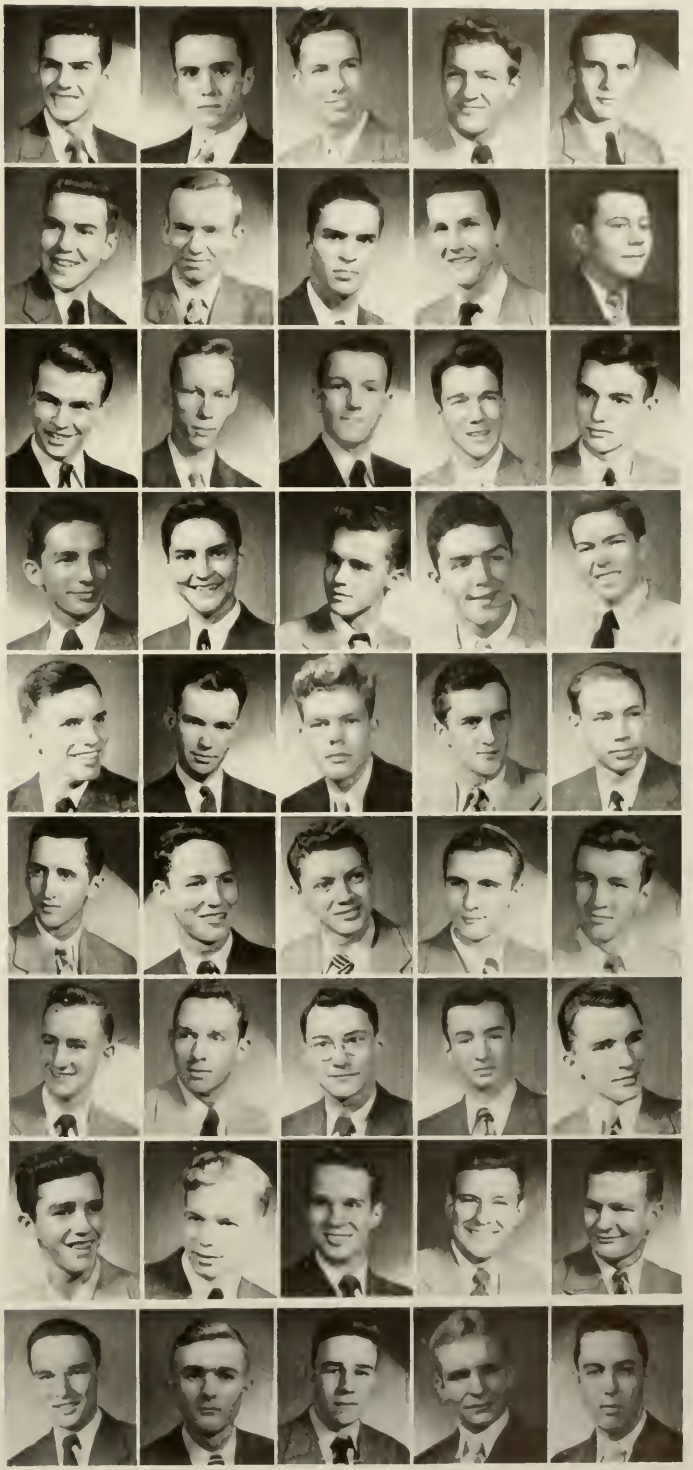

# "Wheels" in Action

STUDENT BODY ACTIVITIES
YMCA Ride Board
THE DETROIT
SYMPHONY ORCHESTRA
Karl Krueger
CONDUCTING
THORNTON WILDER'S
OUR TOWN
PRODUCED BY
RED & BLACK MASQUERS
STARRING
TOM APPERSON
Susie JACKSON
Carolyn McGOOGAN
Selene PARKER
Freeman JONES
Doug SWINK
Linton DECK
CHAMBERS AUDITORIUM
DAVIDSON COLLEGE
NOV. 24 & 25
Come to
Sunday
School
EVERY SUNDAY
PHI HALL
10:15 AM
JOHN PAYNE-TEACHER

# ACTIVITIES

*Miss Shirley Carter, Sponsor*

HUGH HILL, President

# STUDENT GOVERNMENT

STUDENT BODY OFFICERS

Hugh Hill
*President*

George Cheek
*First Vice-President*

Carl Pahl
*Second Vice-President*

Whit Cobb
*Secretary-Treasurer*

The Student Council is responsible for the enforcement of the Davidson honor system. The council is composed of fourteen members. Serving automatically in the group are the President, Vice-Presidents, the Secretary-Treasurer of the Student Body, and the Presidents of the three upper classes. The remainder of the Council is made up of four men elected by the senior class, two by the junior class, and one by the sophomore class.

*Senior Members*

Hugh Hill
Jim Pittman
Jerry Robinson
Bill Joyner
Bill Robertson
Lee Willingham

*Junior Members*

George Cheek
Freeman Jones
Ed Hopper
Carl Pahl
Mike Williams

*Sophomore Members*

Whit Cobb
Curtis Harper
Jake Wade

Hugh Hill
*President*

*Miss Betty Maynard, Sponsor*

HAYWOOD BRINEGAR, President

# Y. M. C. A.

The Davidson Y. M. C. A. is primarily a religious and social organization. This year the leaders were Bill McLean as General Secretary and Haywood Brinegar as president.

The work of the "Y" is divided into these fields: world evangelism, Sunday schools, spiritual development, chapel services, deputations, freshman work, boys' work, publications, community service, Student Government, vespers and church relations, spiritual development and social life.

The policies of the "Y" are set by a Board of Control which is made up of the President, the General Secretary, and other student members elected by the Student Body.

*Cabinet:* Dave Blevins, Jack Etheridge, Frank Lemmon, John Miller, Bill Robertson, Haywood Brinegar, Hugh Hill, Sam Maloney, Jack Payne, Sam Tate, Don Colley, Ed Hopper, Herb Meza, Jim Pittman, Lee Willingham.

*Board of Control:* Mr. L. L. Jackson, Chairman; Dr. J. R. Cunningham, Dr. C. R. Pritchett, Dr. C. G. Davidson, Sam Tate, John Hills, Jim Pittman, Buddy Cheek, Dave Shepperson.

Blevins
Brinegar
Colley
Etheridge
Hill

Hopper
Lemmon
Maloney
Meza
Miller

Payne
Pittman
Robertson
Tate
Willingham

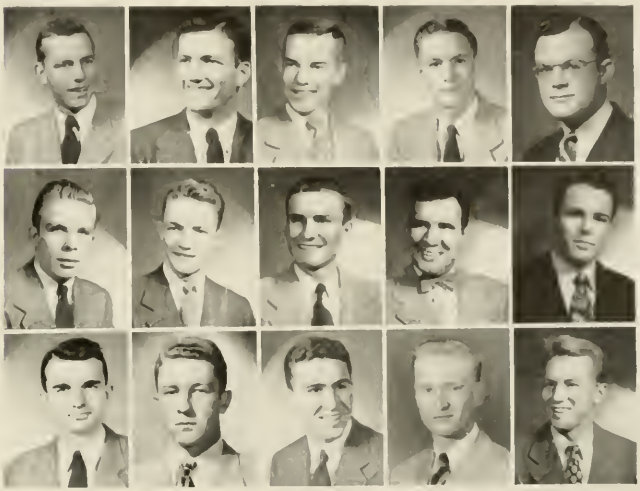

The Cabinet

Haywood Brinegar
*President*

# Court of Control

One of the greatest things about Davidson is its traditions, and one of the greatest traditions is that of having certain regulations which Freshmen must obey.

The function of the Court of Control is to maintain Freshman discipline through powers allotted to it in the Constitution which include "the hearing, investigation and dealing with charges brought by upperclassmen against Freshmen for improper conduct, violating regulations, or breaking colleges traditions." These sentences usually consist of confinement to the campus.

But disciplinary action is not the sole purpose of the Court. It also functions as an advisory body, and has an earnest desire to help the Freshmen become oriented to their new college life.

Bob Strickland ..... *Judge*
Alf Scarborough ..... *Recorder*

*Senior Members*

Fitzhugh Read — Martin Waters

*Junior Members*

Gene Bingham — David Shepperson

*Sophomore Members*

Bill Alexander — Buddy Chandler

Scarborough, Read, Waters, Strickland, Chandler, Shepperson, Alexander, Bingham.

Apperson
Caldwell
Covington, R. B.
Covington, V.
Cunningham

Foltz
Hadley
Hart
Jones
Lowe, F.

Lowe, G.
McKee
Neal
Norman
Parker

Swink
Wilson

# Red and Black Masquers

This organization sponsors all dramatic activities at Davidson. Each year it presents two major productions, one in the fall and one in the spring. Casts for all productions are always open to anyone who wishes to try out. Tryouts are announced in chapel. Those showing special talent in finished productions are bid to membership in the Masquers.

This year the fall production was Thornton Wilder's *Our Town* directed by Frank Lowe. The spring production was *The Importance of Being Ernest*, by Oscar Wilde, and was directed by Charles Hadley and Bill Currie.

The history of the Red and Black Masquers can be traced back to the school year 1920-21, when Professor Erwin joined the Davidson faculty and assumed his volunteer duties as adviser, a position he has held since that time. The first production of the Masquers was a minstrel which was received by the students with much enthusiasm, as it broke a ten year period of dramatic inactivity on the campus. Since then the group has had its ups and downs, producing one to four plays a year except during the recent war years.

MEMBERSHIP

Prof. E. J. Erwin
Prof. H. T. Lilly
Prof. G. W. Wood
T. W. Apperson
R. M. Caldwell
R. B. Covington
V. A. Covington
C. Cunningham
H. E. Foltz
C. O. Hadley
H. R. Hart
F. R. Jones
F. R. Lowe
G. L. Lowe
G. T. McKee
G. G. Neal
Z. V. Norman
E. C. Parker
D. W. Swink
W. D. Wilson
Miss Nancy Copeland
Miss Susie Jackson
Mrs. Carolyn McGoogan
Mrs. Eloise Noehren
Miss Selene Parker

# Philanthropic Literary Society

D. L. Anderson
H. C. Brinegar
W. W. Calhoun
T. F. Clark
C. D. Coffey

R. B. Dietrich
J. M. Dunlap
C. D. Elyea, Jr.
J. P. Etheridge, *President*
H. L. Farrior

J. T. Fesperman
J. W. Gunn
D. S. Grey
D. C. Hamilton
W. J. Hamilton

C. P. Harper
A. J. Hurt
O. N. Hutchinson
H. G. Leland
F. T. Lemmon

E. G. Lilly
F. V. Long
H. G. Longenecker
S. D. Maloney
J. M. McBryde

M. H. McGlammery
L. G. McKeithan
H. Meza
S. C. Murray
J. L. Payne, Jr.

J. W. Pence
F. M. Perrin
J. A. Pittman
W. M. Richard
D. Shepperson

W. T. Simpson
A. Spruint
E. Stricklin
R. J. Thabet
C. B. Walker
J. T. West

# Eumanean Literary Society

J. B. Codington
C. Cunningham
J. L. Ellis
D. H. Gambrell

J. Gribben
G. M. Grimbal
J. R. Hay
E. L. Hopper

L. C. Keesler
A. S. Kennett
A. B. Kirkpatrick
R. C. Palmer

R. E. Richards
S. W. Robinson
A. Scarborough, *President*
D. W. Swink

S. M. Tate
J. R. Taylor
W. Taylor
J. W. Thatcher

H. T. Thrower
W. P. Walker
J. A. Wall
T. H. Wilson
J. D. Yarborough

H. C. Brinegar
K. Christopher
C. D. Coffey
C. T. Davis
C. D. Elyea

D. C. Hamilton
J. R. Loftin
F. V. Long
J. S. Lyles
L. B. McKeithen

H. A. Miller
J. W. Pence
D. W. Shriver
R. B. Welch

# Forensic Council

The Forensic Council, or debating team, consists of two teams and four alternates. Each team is composed of two men debating the affirmative and two the negative. These were chosen at tryouts in the Fall by a faculty committee headed by Professor H. T. Lilly. This year the council drew up and adopted a new constitution for the purpose of stimulating speech and Forensics at Davidson.

The teams debated in intercollegiate tournaments at Agnes Scott, Lenoir Rhyne and David Lipscomb, and in the Grand National Forensic tournament at Mary Washington College. The teams also made tours to colleges in North and South Carolina.

# International Relations Club

The purpose of the International Relations Club is to foster interest in world problems and relations and to promote discussion on questions of international importance. In this way the I. R. C. strives to provide strong leadership for intelligent political thinking on the campus. The local club at Davidson is sponsored by the Carnegie Endowment for International Peace. The Davidson I. R. C. meets twice each month, inviting faculty members, students and guest speakers to speak on subjects of world interest, and holding informal discussions for the purpose of reaching constructive and useful conclusions on these issues.

C. S. Abernathy, H. C. Bailey, E. B. Bingham, J. M. Boyce, C. W. Clinkscales, C. M. Coffey, R. B. Covington, C. T. Davis, T. P. Davis, A. S. Demarest, A. G. Donald, R. H. Engle, J. P. Etheridge, E. A. Furman, B. H. Gambrell, H. E. Hanson, H. D. Harwood, G. J. Henritzy, C. W. Huskins, W. D. Lawson, R. L. Long, W. E. Long, G. L. Lowe, H. M. MacKethan, F. R. McAlister, W. W. McCrary, D. B. McElroy, R. G. McGehee, L. B. McKeithen, J. N. Miller, T. H. Patterson, J. C. Pritchard, R. E. Richards, B. R. Richardson, J. T. Riddervold, N. P. Schenk, M. Shaw, D. W. Swink, S. M. Tate, W. Taylor, S. N. Thomas, A. L. White, C. D. Williams, D. T. Williams.

# "Journalistic Slaves"

1947
Spring
WELCOME ALUMNI
The Davidsonian
S CHOSEN FOR 'WHO'S WHO'
Faculty Committee Picks Honor List
Festivities Begin With Formal Dance At Charlotte Armory
Group
ted Action
Homecoming
Bell Memorial Issue
1947

EDITORIAL STAFF

Bill Simpson
*Editor-in-Chief*

Tom Smith
*Assistant Editor*

Bob Welsh
*Photographer*

Allen Mead
*Assistant Editor*

Bob Knight
*Assistant Editor*

Bill Keith
*Sports Editor*

Bill Long
*Assistant Editor*

Al Long
*Assistant Editor*

Hector MacKethen
*Assistant Editor*

Ernest Hunter
*Assistant Editor*

# The QUIPS and CRANKS

Bill Simpson
*Editor-in-Chief*

Dan Tyler
*Business Manager*

The first issue of Quips and Cranks, yearbook publication of the Senior Class, was published at Davidson in 1895, and has appeared annually since then with interruptions during the two war periods. Each year it has presented a cross-section of the life of the average student at Davidson. This year, the purpose of Quips and Cranks has been to make this cross-section a little more vivid with the theme of Life at Davidson.

BUSINESS STAFF

DAN TYLER
*Business Manager*

BILL LANIER
*Assistant Business Manager*

BILL SMITH
*Assistant Business Manager*

CHARLES W. CLINKSCALES
*Assistant Business Manager*

W. S. MCSWAIN
*Assistant Business Manager*

WILKES MACAULEY
*Assistant Business Manager*

# Nineteen Forty-eight

The book is offered with the hope that through the many informal pictures every senior may retain a reminder of his happiest days here. It serves as the only means to give students, faculty, and also outsiders an extremely natural picture of Davidson.

*Checking the Layout*

*Business staff in action*

*Editorial staff at work*

*Miss Mary Barron, Sponsor*

BILL SIMPSON, Editor

*Miss Sally Ann Hite, Sponsor*

DAN TYLER, Business Manager

*Meeting a Deadline*

Bob Phillips
*Editor*

Bob Cline
*Business Manager*

# The DAVIDSONIAN

The *Davidsonian* has maintained its prestige and position in the campus publications. This weekly newspaper appears in the Post Office each Friday.

The *Davidsonian* was founded by the class of 1915 and is a member of the Associated Collegiate Press. During its thirty-two years of echoing campus and news it has always held a rating of First Class.

For the first time in the history of Davidson College the college newspaper is being printed on the campus, rather than being sent to Charlotte or one of the surrounding communities, as has always been the case.

Striving to promote better conditions on the campus, presenting student views on current problems, and making a determined effort to enhance student-faculty relations, the *Davidsonian* lives up to her motto, "For a Better Davidson."

*Business Staff Checks Up*

Bob Phillips
*Editor in Chief*

Sam Ervin
*Associate Editor*

Mac Hart
*Sports Editor*

Walter Mann
*Managing Editor*

Stan Kunneti
*Managing Editor*

Bill Calhoun
*Managing Editor*

Ronnie Dietrich
*Managing Editor*

. . 1948

Bob Cline
*Business Manager*

John McNair
*Assistant Business Manager*

Charlie Reid
*Advertising Manager*

Frank Lemmon
*Circulation Manager*

Bill Baxter
*Subscriptions Manager*

Charles Dockery
*Collections Manager*

Sam Ervin
*Associate Editor*

THE EDITORIAL STAFF

THE BUSINESS STAFF

*Miss Joy Hard, Sponsor*

BOB PHILLIPS, Editor

*Miss Martha Jane Cline, Sponsor*

BOB CLINE, Business Manager

*The Editorial Staff at Work*

JIMMY GRIBBEN
*Editor*

LENOIR KEESLER
*Business Manager*

# SCRIPTS and PRANKS

THE EDITORIAL STAFF

In an effort to deviate some of the students' energy from class room duties and outdoor pleasures the magazine is published four times a year. This year the magazine, which blends both literary and humorous accomplishments, appears in October, December, February and April.

*Scripts and Pranks* is very fortunate this year in having chosen as editor by the student body, Jimmy Gribben, III, and in having Lenoir Keesler appointed by the Publications Board as its Business Manager. Under the leadership of these two and their respective staffs, the magazine has enjoyed a good year and holds to honors in so far as circulation of student publications is concerned.

This year *Scripts and Pranks* sports a new seal which was especially designed for the magazine by Bill Hamilton. Another addition is the new run over, featuring the "Wildcat" for the editorial page.

EDITORIAL STAFF

JIMMY GRIBBEN
*Editor*

GEORGE GRIMBALL
*Managing Editor*

DAVE GAMBRELL
*Managing Editor*

SAM ROBINSON
*Managing Editor*

WALTER MANN
*Managing Editor*

DICK MORGAN
*Managing Editor*

JIM ELLIOTT
*Art Editor*

BILL HAMILTON
*Assistant Art Editor*

R. B. COVINGTON
*Typing Manager*

BUSINESS STAFF

LENOIR KEESLER
*Business Manager*

BILL MEDFORD
*Assistant Business Manager*

STANLEY ARCHIBALD
*Assistant Business Manager*

STAN KENNETT
*Assistant Business Manager*

AL SCARBOROUGH
*Assistant Business Manager*

THE BUSINESS STAFF

*Business Staff at Work*

*Miss Sara Stockton, Sponsor*

JIMMY GRIBBEN, Editor

*Miss Elizabeth Lewis, Sponsor*

LENOIR KEESLER, Business Manager

# PUBLICATIONS BOARD

The Publications Board is empowered by the Student Body Constitution to "have complete supervision over the financial administration of the three student publications."

With this power and working under the guidance of the faculty publications committee, it appoints the business managers of Quips and Cranks, *The Davidsonian,* and *Scripts and Pranks.* These business managers are directly responsible to the Publications Board, and at the beginning of each year they must submit a planned budget, upon which their publications are to run.

STUDENT MEMBERS

Lenoir Keesler — Bob Phillips — Bill Simpson

FACULTY MEMBERS

Professor F. K. Fleagle — Mr. F. L. Jackson

ASSOCIATE MEMBERS

Bob Cline — Jimmy Gribben — Dan Tyler

Keesler
Simpson
Phillips

# MUSIC

*Miss Marianna Hollandsworth, Sponsor*

J. T. FESPERMAN, President

Phi Mu Alpha, the national honorary music fraternity, has as its purpose "to advance the cause of music in America, to foster the mutual welfare and brotherhood of students of music, to develop the truest fraternal spirit among its members, and to encourage loyalty to the Alma Mater." Gamma Chapter here at Davidson confers membership upon anyone who shows his love for music either by adopting music as his profession, or who works to advance the cause of music in America.

*Fratres in Facultate*

Dr. John R. Cunningham
Dr. Guy R. Vowles
Prof. James C. Pfohl
Mr. Earl F. Berg
Prof. J. D. Haldane, Jr.

*Fratres in Collegio*

1948

O. G. Allen
John W. Coker
John F. Fesperman, Jr.
Joseph W. Flora, Jr.
Robert A. Gourley
Homer F. Haworth
Spencer C. Murray
Christopher B. Walker
Rodney Whisnant
Lee Willingham

1949

Howard H. Brenner
Moody E. Chisholm
Thomas F. Clark
Willis R. Coggins
Hugh L. Farrior
B. Y. Goodman, Jr.
Charles O. Hadley
William M. Richard
Melvin L. Sipe
B. L. Watkins
Philip C. Watts

1950

Charles E. Auten

# PHI MU ALPHA
## (MUSIC)

Allen
Auten
Brenner
Chisholm
Clark
Coggins

Coker
Farrior
Fesperman
Flora
Goodman
Gourley

Hadley
Haworth
Murray
Richard
Sipe
Walker

Watkins
Watts
Whisnant
Willingham

# GLEE CLUB

The Davidson College Glee Club is composed of about fifty men chosen by tryouts at the first of the school year. The group, under the direction of Mr. Earl Berg, enjoyed a very active season this year. Besides taking part in the Sunday evening vespers at the college and in the Spring Music Festival here on the campus, the Glee Club has also given a number of concerts at Davidson and in nearby towns, including several radio broadcasts. The outstanding event of the year for the organization was the spring tour in March, which included Charleston, Atlanta, Jacksonville, and other cities in North and South Carolina, Georgia, and Florida.

Earl F. Berg
*Director*

Marshall J. Carper
*President*

# FOOTBALL BAND

The football band, composed of some fifty eight members and under the leadership of Professor James Christian Pfohl, provided a much needed and delightful attraction at the games of the past season. The band was on hand for all the home games and those held in Charlotte. Their one trip was to accompany the team to the William and Mary game in Norfolk, Va.

This year the football band was greatly honored when they headed the group of bands which marched in the Christmas Parade held in Charlotte.

Director Pfohl, forever mindful of the trends, has been adept at providing unusual and interesting novelties to entertain the spectators at the games.

James Christian Pfohl
*Director*

Homer F. Haworth
*President*

# SYMPHONIC BAND

Homer F. Haworth
*President*

The Davidson College Symphonic Band, under the expert guidance of Professor James Christian Pfohl, has grown in size and prestige until today it occupies a position accorded only to those who are among the best in the South.

This year the Symphonic Band, with fifty-three members, opened its season with a concert in Greensboro. After that the band gave a concert on the Davidson campus on the ninth of December. Following this they played for the Davidson College Christmas Vespers. In February the Symphonic Band played in High Point, N. C.

After a well received Spring concert on the campus the band departed on their annual tour. A highly successful tour of one week took the band through Florida and Georgia. Many delightful concerts were given.

# LITTLE SYMPHONY ORCHESTRA

The Little Symphony, now in its second postwar year, is rapidly regaining the strength lost in that period. The Symphony, composed of some students and Faculty members from Queens College in cooperation with the Davidson students and Faculty, has as its purpose to offer the best orchestral material available in both colleges.

The Little Symphony has appeared as an accompanying group in the annual performance of "The Messiah" and as an accompanying group in the Davidson College Christmas Vesper Service.

James Christian Proh
*Director*

The Little Symphony

"Just in Case..."

INSTRUCTORS

Lt. Col. O. C. Martin  Lt. Col. W. P. Grace

Capt. H. M. Kennedy

BATTALION STAFF

Lt. Col. T. M. Faw .....*Commanding Officer*

Major J. B. Codington .....*Executive Officer*

First Lt. J. S. Lyles .....*Adjutant*

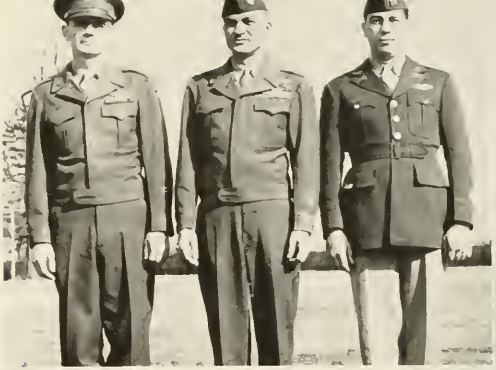

STAFF

# R. O. T. C.

BATTALION STAFF

CLASSROOM INSTRUCTION

## COMPANY "A"

*Captain*
J. F. Crooks

*First Lieutenants*
R. G. McGuire
W. C. Ross

*Second Lieutenants*
H. L. Mapes
D. W. Fuller

*First Sergeant*
C. D. Williams

*Tech. Sergeants*
W. J. Howard
W. F. Faucette
J. F. Rast

*Sergeants*
P. W. Histed
D. H. Gamberell
J. B. Loftin
R. C. Millar
Pan Lan
J. G. Glenn
C. K. Sink
A. M. Rankin
C. D. Camelon

## COMPANY "B"

*Captain*
J. W. Thatcher

*First Lieutenant*
M. L. Pitts

*Second Lieutenants*
R. K. Robbins
R. F. Butt
H. H. Lamar

*First Sergeant*
J. A. Watt

*Tech. Sergeants*
A. G. Donald
F. Matthews
R. H. Rowe

*Sergeants*
J. M. Jong
B. D. Kendall
M. S. Griffin
C. N. Childers
W. M. Cooper
J. W. Cleveland
J. V. Long
J. K. Gray
W. M. Boyce

## COMPANY "C"

*Captain*
J. E. Gray

*First Lieutenants*
J. M. Owen
J. W. Elkins
R. M. Hollister

*Second Lieutenant*
W. L. Poston

*First Sergeant*
D. D. Rice

*Tech. Sergeants*
W. H. Harris
C. B. Sheppard
C. P. Clark

*Sergeants*
W. A. Gamble
W. P. Lebbetter
R. J. Knight
J. L. Payne
B. K. Shaw
D. C. Hamilton
R. W. Adams
S. M. McMurray
S. Y. Phare

## COMPANY "D"

*Captain*
P. S. Carnegie

*First Lieutenants*
H. E. Shaw
N. P. Schenck
J. P. Etheridge

*Second Lieutenant*
C. R. Vance

*First Sergeant*
W. D. Lyday

*Tech. Sergeants*
J. M. Harden
J. H. Faucette
C. M. Coffey

*Sergeants*
J. L. Deck
L. A. Patterson
W. D. Johnson
W. B. Fesperman
J. D. Deck
F. B. Sumner
J. H. Hall
A. B. Kirkpatrick
D. G. Boyce

## BAND

*Captain*
S. C. Murray

*First Lieutenant*
J. B. Reaves

*First Sergeant*
D. T. Williams

*Sergeants*
C. L. Kirby
H. H. Brenner
C. C. Carpenter
C. H. Charles

# Nineteen hundred forty-eight

The 1948 Rifle Team was built around a strong nucleus of returning lettermen. Capt. Harold M. Kennedy served as the team's instructor.

In competition thus far the team has won two out of three shoulder to shoulder matches, defeating Clemson at Davidson on February 13, and Belmont Abbey on February 27. Their single defeat was to Oak Ridge.

In postal competition the team has won three out of seven. The Hearst Trophy results have not been released.

# THE RIFLE TEAM

*Miss Douglas McKoy, Battalion Sponsor*

"Fight, Wildcats, Fight"

# ATHLETICS

64

39
66

*Miss Lou Patton, Sponsor*

JIM FRENCH, President "D" Club

# "D" Club

## CLASS OF 1948

W. H. Bowman
Dave Blevins
H. C. Brenigar
D. G. Bryant
Q. Cooper
George Council
Don Erb
Bob Flowers
Jim French
Junie Guy
Don Hatch
C. G. Henderson
H. M. Hill
Ford Little
B. C. Little
C. V. Long
M. McKeithen
C. C. Moore
Dave Neill
R. L. Neill
R. D. Phillips
W. E. Robertson
Jerry Robinson
Al Scarborough
E. M. Sellars
T. B. Snodgrass
Bob Strickland
John Thatcher
A. D. Walker
W. P. Walker
John Wall
Lee Willingham

Buddy Cheek
*All Southern Conference*

Buddy Chandler
*Winner of Armfield Blocking Trophy*

Carl Eborn
*All-State Tackle*

# "D" Club Underclassmen

Adams, John
Adams, Rhea
Alexander, R.
Alexander, W. M.
Anderson, D. L.
Anderton, Bert
Ashmore, J. D.
Bailey, J. M.
Bingham, E. B.

Blanks, R. E.
Boyd, W. E.
Bradley, H. B.
Brown, P. M.
Brownson, Bill
Burris, Jack
Carnegie, P. S.
Chandler, Bud
Cheek, Buddy

Cobb, P. W.
Coffey, C. D.
Cox, L. P.
Deaton, P. P.
Eborn, Carl
Ellis, J. L.
Erwin, Mac
Ethridge, J. P.
Gambrell, Dave

Gray, Jack
Hardin, Tim
Hodgin, Bill
Hopper, Ed
Hunter, J. S.
Iverson, Bill
Johnson, Bill
Jones, Freeman
Jung, J. M.

Keesler, E. Y.
Keesler, L. C.
Keith, W. H.
Long, F. V.
Long, R. E.
McAlister, F. R.
McArn, H. M.
McDaniel, S. C.
Maner, Bob

Mapes, Hal
Maxwell, C. K.
Matthews, Frank
Mead, A. W.
Montgomery, E. F.
Montgomery, W.
Neisler, Henry
Pahl, Carl
Pearson, C. W.

Plonk, W. M.
Price, M. E.
Rankin, A. M.
Rice, Doug
Richards, J. A.
Richards, R. E.
Rimer, Charles
Roddey, O. F.
Sharpe, R. E.

Sheppard, C. B.
Sifford, J. P.
Smith, W. H.
Stricklin, E.
Torrence, C. K.
Vann, J. M.
Wade, J. J.
Whiteheart, N. L.
Williams, Mike

Williams, Buck

*No Pictures*

Evans, John
Hay, John
Grube, R. J.
O'Kelley, K.
Turner, C. S.
Wilson, S. S.

Buddy Cheek

"Easy" Rhodes

Jimmy Jung

Carl Sheppard

# HONOR MEN

The Davidson College Coaching staff has chosen the following eight men as the outstanding athletes of 1947-1948.

George Cheek ..... BASKETBALL, Football
"Easy" Rhodes ..... FOOTBALL, Track
Jimmy Jung ..... WRESTLING
Carl Sheppard ..... BASEBALL, Football
Whit Cobb ..... TRACK, Basketball, Tennis
"Bo" Roddey ..... TENNIS, Basketball
Buddy Chandler ..... FOOTBALL, Baseball
Mike Williams ..... BASKETBALL, Football, Tennis

Whit Cobb

Bo Roddey

Buddy Chandler

Mike Williams

Bill Story
*Head Coach*

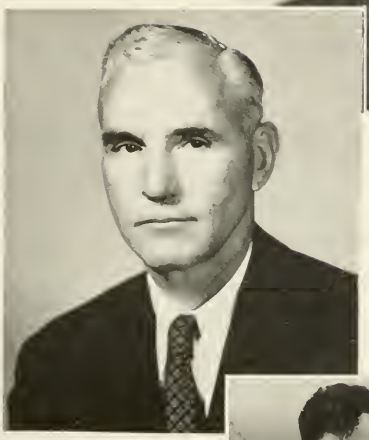

Charlie Jamerson
*Assistant Coach*

# THE 1948

The Coaching Staff

With the victory over Furman University Thanksgiving Day, the Davidson Wildcats drew the curtain on the most successful season in football since 1933. In addition to a great record of six wins, three losses, and one tie, the Cats also drew national recognition as one of the leading defensive teams in the country. Bettering last year's record of sixth in the nation defensively, Davidson College was ranked fourth in total defense, allowing only 148.7 yards per game, was also fourth in pass defense, and was thirteenth in rushing defense.

It was only fitting that this record and recognition should come to the Wildcats, for at the close of the season Coach Bill Story announced his resignation, and this splendid season is a worthy monument to his work at Davidson College. He has done a wonderful job as coach of the football team for these past two years, and he will be long remembered for his gentlemanly attributes in addition to his fine qualities as a coach.

# WILDCATS

THE SQUAD

Buddy Cheek

Carl Eborn

"Easy" Rhodes

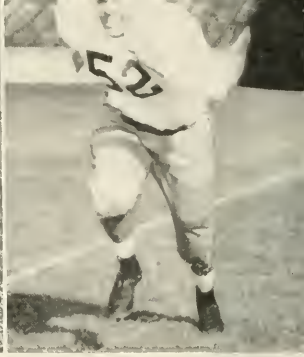

Buddy Chandler

Dave Poole

# THE RED AND

The laurels of the 1947 season were bestowed upon the Davidson forward wall, with two of the linemen, a guard and a tackle sharing the spotlight. Buddy Chandler, for his magnificent work in the center of the line, was awarded the Armfield Blocking Trophy, also being elected to the Greensboro Daily News All-State Team. Carl Eborn, in addition to being selected for one of the tackle spots on the same team, made third team All-Southern Conference and second team All-Middle American. To these go our congratulations.

Our hats are off to the 1947-48 Wildcats.

Jim Sifford

Bob Strickland

Sandy Carnegie

Bill Boyd

Bronco Bailey

Ernie Strickland

Johnny Richards

Bob Sharpe

Hal Maples

# BLACK MACHINE

## DAVIDSON 19—ELON 0

Mac Irwin

A hard fighting pack of Wildcats threw all of its scoring power into the second quarter, and downed the Elon Christians 19-0 in the first game of the season for both schools. At Richardson Field, a good crowd saw Davidson amass sixty yards on six plays, seventy-three yards on five plays and thirty-seven yards on eight plays to overpower a game but weaker Elon eleven.

The first score came early in the second quarter as the ball was moved from the Davidson 40 to the Elon 31 on successive gains by Erwin, Sifford, Anderton and Pahl. Bert Anderton then passed to Mike Williams for 24 yards, and scored from the eight yard line on the next play. Five minutes later, a pass from Anderton to Cheek, who lateraled to Williams was good for 27 yards, to the three, where Sifford swept wide around end for the touchdown. Blanks added the extra point. The third and final score came late in the first half on a pass from Carl Sheppard to Rhea Adams.

The Wildcats stopped the only serious threat of the night by the Christians in the third quarter. Elon had first and ten on Davidson's two, but were unable to push across for the score. The Cats gave up only 3 yards to Elon for their total offensive attempts.

Buck Williams

Charlie Bimler

Carl Pahl

Carl Sheppard

Bert Anderton

*The Managers*
DAVE GAMBRELL AND BILL KEITH

*Coach Redding and the freshmen members of the team.*

# DAVIDSON 0
# WILLIAM and MARY 21

After outplaying the powerful William and Mary Indians for the entire first half, the underdog Davidson Wildcats gave up three touchdowns in the final half in losing 21-0.

Outscored, but never outfought, the inspired Wildcats threw a real scare into the Indians late in the first period. A pass from Rice to Buck Williams put Davidson on the Indians' 23-yard line and two plays later, Mapes, on an end around, passed to Cheek in the end zone. The catch was ruled out-of-bounds by the officials ("the camera showed it was good") and William and Mary took over on downs after the next play had netted only three yards. The second scoring chance failed when Cloud of William and Mary intercepted Buck Williams' pass in the end zone and William and Mary took over on their twenty.

Buddy Chandler and Bill Boyd were two of the outstanding defensive guards who kept Jack Cloud bottled up most of the afternoon. To Sifford and Williams went the offensive honors.

*Rhea Adams goes up for a pass.*

# DAVIDSON 0 — N. C. STATE 14

For the second straight weekend the Wildcats of Davidson met defeat at the hands of one of the stronger Southern Conference teams, but only after N. C. State had capitalized on two costly mistakes by the Wildcats, could they claim the victory. The first came in the second quarter, when Anderton, attempting to kick from his own end zone, fumbled a wet ball, which was recovered by Joyce for the touchdown. State's second break came on a fumble of an attempted pass, which put them well into Davidson's territory and made the 14-0 score possible.

The Wildcats completed six out of nine passes, while allowing State only one for nine. Several times during the night affair, the Cats were able to penetrate deep into the Wolfpack's territory, but failed to have the final scoring punch. Each time they were pushed far back by the terrific punts of "Footsie" Palmer, who averaged 53 yards per kick for the night.

# DAVIDSON 12 — WOFFORD 7

A favored Davidson eleven had to come from behind in the final period to defeat a scrappy Wofford team in Charlotte's Memorial Stadium. Trailing 7-0 at the half, the Cats, sparked by Jake Wade, roared back in the third quarter and drove the four-yard line on successive gains, where Mack Erwin plunged over for the score.

The second score for the Wildcats came midway in the fourth quarter on a pass from Anderton to Cheek. Neither try for the PAT was good and the final score read Davidson 12—Wofford 7.

Wofford's lone tally was made when Cheatham took Sifford's kick on his own thirty, and raced seventy yards down the sidelines for the touchdown. Despite this, Davidson was able to hold the Terriers to a net rushing of 18 yards while we collected a total of 168 yards. Wofford was credited with the completion of only one pass out of eleven attempts, as the Cats hit on 6 out of 14.

Bill Johnson — Cliff Turner — Red Wilson — Doug Rice

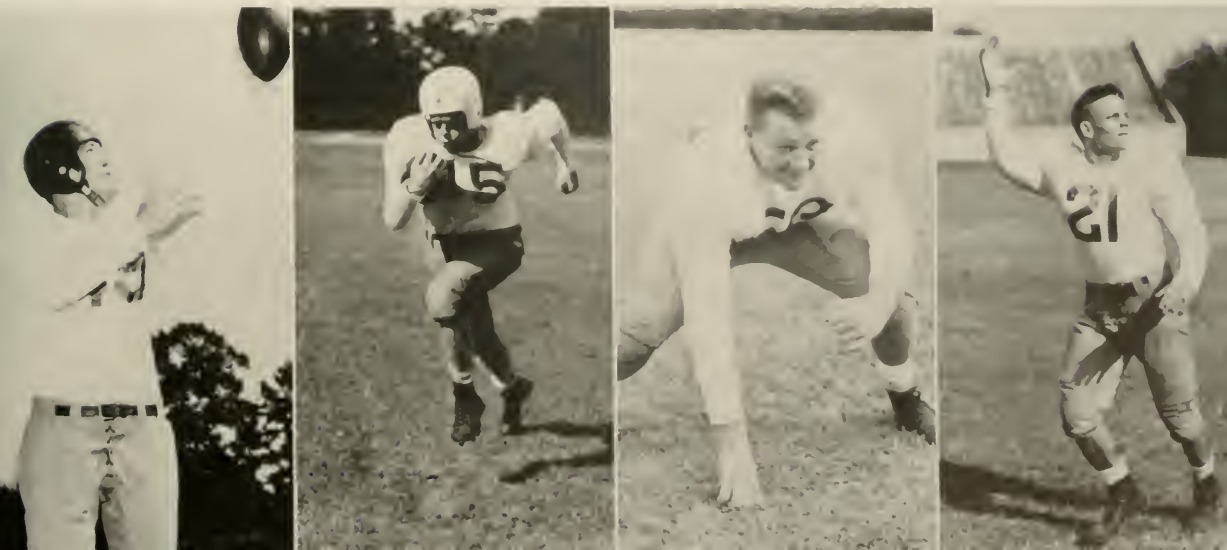

# DAVIDSON 49—HAMPDEN-SYDNEY 0

The Davidson Wildcats, exhibiting powerful running and passing attacks, spearheaded by half backs Auburn Lambeth and Jim Sifford, overwhelmed an underdog Hampden-Sydney 49-0 in the homecoming classic at Death Valley, Va.

Lambeth passed for three touchdowns and completed two more for a perfect afternoon of five for five. He scored on a twelve yard reverse to figure in the fourth of Davidson's eight touchdowns.

The longest run of the day was unreeled by Mike Williams who intercepted a Tiger pass on his own eight-yard line and raced 92 yards for the score. Sifford scored twice from 31 and 12 yards out respectively. Other touchdowns were made by Blanks, Roberts, Mack Erwin, Turner and Wade. Mapes converted for the lone extra point, following the fifth touchdown.

# DAVIDSON 0—WASHINGTON & LEE 32

The Wildcats, riding a three-two won-lost record, for the third time failed to break into the Southern Conference winners column going down in defeat to the Generals of Washington and Lee 32-0.

Scoring after only five minutes of the first quarter had elapsed, Washington and Lee held on to their 7-0 lead throughout the first half. The Wildcats, weakened by the loss of full back Carl Pahl and wing back Doug Rice earlier in the week, were unable to make a contest of it, and Washington and Lee rolled on for one TD in the third period and three in the final quarter.

Davidson, through the brilliant line play of Buddy Chandler and the continual line bucks by Mack Erwin, was able to rack up 13 first downs to 10 for the Generals, but were outclassed in the other departments.

The Davidson graduates, who were on the campus for homecoming despite bad weather, were renewed in the true meaning of the "fighting spirit" of the Wildcats, as the eleven came back twice to stave off defeat by a favored VMI team.

V. M. I. struck paydirt early on successive gains by Ragunus and Steward. Ragunus was good for 54 yards and Steward accounted for 24 more. The Wildcats weren't out of the ball game though and on the first play from scrimmage after the kickoff, Sifford pitched to Sheppard and the speedy tailback outdistanced the V. M. I. secondary for fifty-five yards and a touchdown. Buck Williams added the point to tie the score. V. M. I.'s second drive was stopped just before the end of the half by a magnificent goal line stand.

The Keydets from Lexington, Va., scored on a long drive midway through the third quarter and the situation again looked bad for Davidson. But Cliff Turner, up from the '45 junior varsity, put the spark back into the Wildcats, and substantial gains by him and Mack Erwin, plus the passing of Bert Anderton, put Davidson in scoring position on the four, where Erwin went over for the score. Williams point made the score read 14-14 and the game ended in a tie.

# DAVIDSON 14—V. M. I. 14

*Sifford stops State's Bichkus.*

*Mac Erwin goes over.*

# DAVIDSON 13—RICHMOND 7

As if to show that the tie with V. M. I. was not an accident, the Davidson Wildcats defeated a favored Richmond University eleven in Richmond on the following Saturday. The Cats received the kickoff and kept possession of the ball until Mapes took a pass from Anderton for the touchdown after a march of 87 yards.

The second Davidson scoring march went 83 yards in a pattern similar to the first effort. Buck Williams set it up with passes to Mapes and Sifford good for 10 and 28 yards respectively. Anderton completed the drive with a 6 yard pass to Cheek for the score. Buck Williams added the extra point to make the score 13-7 at the half.

Richmond came back in the second half and after being stopped on the two by a hard charging Davidson line, scored on a pass from Laluna to Long good for 26 yards. The remainder of the contest was hard fought with neither team able to reach the double stripes.

# DAVIDSON 28—THE CITADEL 7

After two weeks of rest, the Davidson Wildcats again proved the experts wrong by literally clawing a favored Citadel eleven to shreds. From the first it was all Davidson, as the Wildcats unleashed a powerful running attack aided by vicious blocking that ruined the Bulldogs Homecoming Day.

Scoring from the two early in the game, Sifford started the fireworks that finally ended in a 28-7 rout. In the second quarter Anderton shook loose from the one after sparking a drive 48 yards.

In the final period Davidson went wild with Pahl and Erwin scoring after 45 and 31 yard marches. Buck Williams converted successfully four times for a perfect record. Citadel's lone tally came on a 77 yard runback of the second Davidson kickoff, the score coming one play later on a two yard buck by Sparks.

Davidson held the Bulldogs to one first down, minus one yard's rushing, and no passes complete, while collecting 19 first downs for themselves, and a total of 301 yards rushing and passing. Citadel's All-State guard Henderson was pushed everywhere but out of the stadium by a hard charging Wildcat line.

HAL MAPES *makes sensational catch against Richmond!*

# DAVIDSON 20 FURMAN 6

In the final game of the year, played Thanksgiving Day in Greenville, S. C., the Davidson Wildcats won their third in a row by downing an underdog Furman eleven 20-6.

Furman received the kickoff and held the ball for the whole of the first period with the exception of four plays by the Wildcats. Early in the second quarter Moates scored for Furman to climax two long marches. Davidson trailed 6-0. But the Wildcats came right back, and on the second play from scrimmage following the kickoff, Sifford took a 10 yard pass from Anderton and raced 53 yards for the tying touchdown. A few minutes later Anderton grabbed a Hurricane fumble out of the air and ran 45 yards for the second score that put the Cats ahead 13-6 as Williams converted. The third and final score for Davidson came in the closing minutes of the first half as Cheek took a pass from Sifford and scored on a play that covered 60 yards.

Neither team was able to strike pay dirt in the second half and the final score read 20-6. Thus Davidson finished the 1947 season with a won-lost record of six victories, three defeats, and one tie.

*Furner gains against V. M. I.*

*Sheppard gains against Furman.*

*Eborn throws State man for a loss.*

Coach Shepard

# BASKETBALL

An offense minded Davidson basketball team took the floor against the Kannapolis Y. M. C. A. to start the 1948 season, trouncing them 80-31. Not once did the Wildcats slow the aggressive pace which they had set and at the close of the season had amassed a total of 1604 points, an average of 57 a game.

The return of five lettermen formed the nucleus from which Coach Norman Shepard molded a great team. These five, Buddy Cheek, Mike Williams, Jake Ashmore, Whit Cobb, and Bill Iverson, plus a talented aggregation from the '47 Wildkittens and the freshman class were able to put the Wildcats near the top in the "win" column. Bobby Maner took over one of the vacated spots on the first team and became one of the sparkplugs of the squad.

With the best season's record in years, 18 won and 8 lost, Davidson easily secured one of the invitations to play in the Southern Conference Tournament by finishing fourth in the conference. Seeded fourth in the tournament, the Wildcats met the University

Buddy Cheek

Mike Williams

Whit Cobb

J. D. Ashmore

of Maryland in the first round of play and avenged a previous 58-59 defeat by trouncing the "Terps" 58-51. In the semi-finals the Wildcats were handed the same treatment, for an earlier victory over Duke was somewhat offset by the 51-39 defeat handed us by the Blue Devils.

Individual honors went to Buddy Cheek and Mike Williams, the co-captains of the team. Cheek was high scorer for the team with 360 points and second high scorer in the conference. He was named on both the All-State and All-Southern conference teams for his outstanding offensive and defensive play. Mike Williams was named on the second All-State Team and was runner-up to Cheek in the 'Cats scoring with 297 points. Whit Cobb finished third with 296 points.

Despite the wonderful record made by the Wildcats this year, we are expecting even better things next year since the team will lose no one by the graduation route. A year of experience and playing together gives us great hopes for the fighting Wildcats of 1949.

*Action in State game.*

*Ashmore dribbles in.*

*The Big Three.*

# WILDCATS on the COURT

Bob Maner

Dave Poole

Murdock McKeithen
*Manager*

## SUMMARY

| | | | |
|---|---|---|---|
| Davidson | 80 | Annapolis "Y" | 31 |
| Davidson | 58 | McCrary Eagles | 50 |
| Davidson | 60 | Clemson | 43 |
| Davidson | 56 | Washington & Lee | 45 |
| Davidson | 40 | George Washington | 57 |
| Davidson | 58 | Maryland | 59 |
| Davidson | 75 | Quantico Marines | 50 |
| Davidson | 44 | Duke | 42 |
| Davidson | 39 | N. C. State | 72 |
| Davidson | 45 | South Carolina | 60 |
| Davidson | 62 | Wofford | 35 |
| Davidson | 60 | McCrary Eagles | 48 |
| Davidson | 42 | North Carolina | 50 |
| Davidson | 62 | Charleston | 34 |
| Davidson | 57 | Furman | 46 |
| Davidson | 63 | V. M. I. | 53 |
| Davidson | 69 | South Carolina | 44 |
| Davidson | 85 | Clemson | 52 |
| Davidson | 69 | The Citadel | 30 |
| Davidson | 52 | N. C. State | 89 |
| Davidson | 60 | Wofford | 45 |
| Davidson | 75 | Furman | 39 |
| Davidson | 49 | The Citadel | 42 |
| Davidson | 55 | College of Charleston | 52 |

## TOURNAMENT

| | | | |
|---|---|---|---|
| Davidson | 58 | Maryland | 51 |
| Davidson | 39 | Duke | 53 |

*Cheek drives for a basket.*

*Action against Carolina.*

BILL IVERSON

BO RODDEY

DICK MILLS

FRED HENGEVELD

# BASEBALL...1948

On March 22, Davidson College opened its 1948 baseball season with a 4-3 win over Springfield College of Massachusetts. Jake Wade became the hero of the afternoon by sending a line drive over second to bring Jack Burris home, the winning run with two out in the 9th inning.

The addition of new talent plus experience makes the outlook bright for the '48 season. Dick Marlow, sensational pitcher from Hickory, and Dave Poole, brilliant catcher from Winston-Salem, are the best combination the Wildcats have had in a good while. Lettermen from last year's team include "Pop" Bowman, John Ellis, Bert Anderton, Jack Burris, Jake Wade, Carl Shepard, Hal Mapes, Charlie Pearson, Jimmy French, Norman Whiteheart and Charlton Torrence.

Jack Burris
*Center Field*

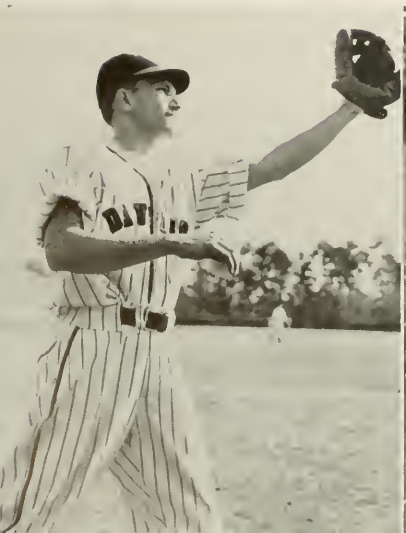

Carl Sheppard
*Left Field*

Dave Poole
*Catcher*

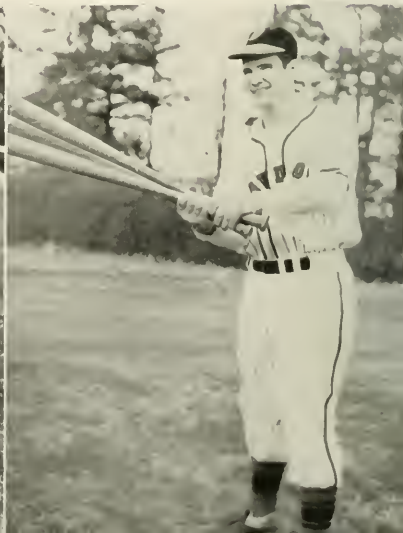

Dick Richards
*Pitcher*

Dutch Hengeveld
*Pitcher*

Dick Marlowe
*Pitcher*

The pitching staff looks promising with Marlow, "Dutch" Hengeveld, Charlton Torrence, Earl Huey, Jim Hunter, Dick Richards and Sam Joyner sharing the mound chores. Behind the plate are Dave Poole, Bob Maner and Henry Wilson. Hal Mapes and John Ellis are two lettermen competing for the initial sack. Second is held down by Jimmy French and Jake Wade; and Charlie Pearson and Dave Shepperson are candidates for shortstop. In the "hot corner" are Bert Anderton and Bill Byrd.

Quentin Cooper, Dave Blevins, *Managers*

Charlton Torrence
*Pitcher*

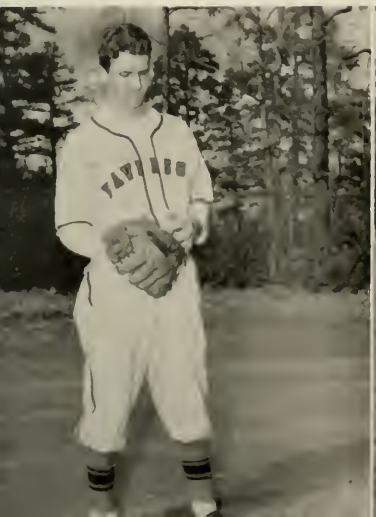

Bert Anderton
*Third Base*

Hal Mapes
*First Base*

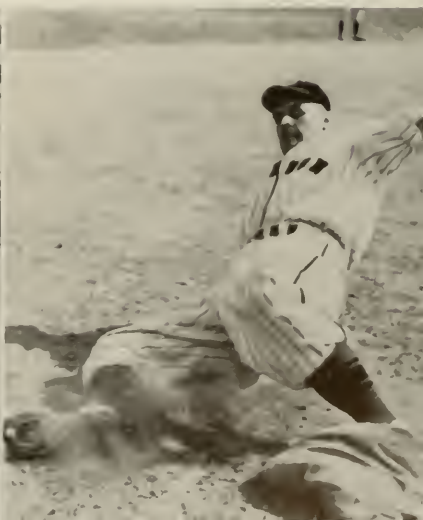

*Action on the home diamond.*
*Diamond Highlights.*

The outfield is in the capable hands of Carl Shepard, Doug Rice, "Pop" Bowman, Jack Burris, Auburn Lambeth and Mel Griffith. These men make up the teams that play V. P. I., Guilford College, Washington and Lee, Catawba, Clemson, Furman, Wofford, N. C. State, Duke, North Carolina, McCrary Eagles, Quantico Marines, William and Mary, and George Washington. The Wildcats with their fighting spirit could prove to be a conference power.

After the opening game with Springfield the Wildcats hit an early season slump but at the time of this printing have pulled out of it nicely and have run their winning streak to four games.

*Double Play Combination*
Captain Jimmy French and Jake Wade

The outstanding event of the young season so far took place on a warm April afternoon when North Carolina State's heavily favored team came to Davidson only to find the strong right arm of Freshman Dick Marlowe waiting for them. The game was a pitcher's battle all the way and was all tied up at one all going into the eighth inning when a much discussed home run by third baseman Bill Bird gave Marlowe the lead he needed and Davidson racked up a 2-1 victory.

This victory was followed later on in the same week by a win over last year's Southern Conference champion, the Clemson Tigers.

Coach Jamerson's 'Cats seem to have caught fire now and are going to give the remaining opponents a tough time. Marlowe's pitching and Jack Burris' hitting have been sensational from the start. Dave Poole, Hal Mapes, Auburn Lambeth, Bill Bird, Carl Sheppard, and Pop Bowman are hitting the ball well. Our team is well-rounded and appears to be the best we've had in several years. Good luck 'Cats.

Coach Whittle

Vincent Long, *Manager*

# On the Cinder Path

A host of cindermen turned out at the first signs of spring to answer Pete Whittle's beckoning call. Prospects looked bright for a successful season meeting Furman, University of South Carolina, Washington and Lee, The Citadel, Clemson, and Mercer.

Ed Hopper, high point man last year, will be back for the hurdles aided by three newcomers, Tom Allen, Bill Pritchett, and Tommy Haller. Jim Vann returns to the discus with Carl Eborn and Bob Sharpe putting the shot. Ed Newton, having set a new interfraternity record in the 220 yard dash, will go on to varsity competition in the 100 and 220 yard dashes. Whit Cobb will use his talent in the 220 and 440 to round out the dashes. Jack "Gunder" Gray remains first man in the distance backed up by Blake Bradley, Bill Smith, Murray Remson, and Murdock McKeithen, all having experience with the Cross Country Team in the fall.

Bradley, Allen, and Pritchett participated in the Southern Conference Indoor Meet with Allen taking fourth place in the 70 yard high hurdles.

Ed Hopper

Jack Gray and Blake Bradley

THE 1948 TRACK SQUAD

The Trackmen opened their season with an 86-45 win over Furman. Whit Cobb and Ed Newton were high scorers, both taking two first places. Others taking first places were Bob McGehee, Blake Bradley, Jack Gray, Pete Brown, Jim Vann and Bill Brownson. With such a fine start the 'Cats are looking toward a winning season.

*Whit Cobb captures 440 against Furman.*

JIM VANN

ED NEWTON

Bo Roddey

Teddy Keesler

Whit Cobb

Mike Williams

# On the Courts at Davidson

Lenoir Keesler
*Playing Manager*

Coach Barton

Jerry Robinson, *Captain*

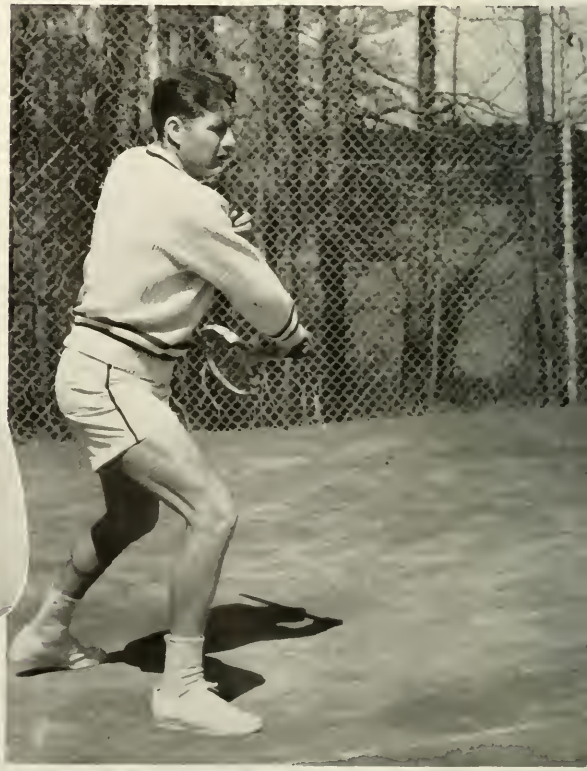

At the time of this writing the 1948 edition of the Davidson tennis team has not taken the court against outside competition. However, Coach Barton has had his team working every day for some time and the future seems very bright. An all veteran team returns with only Buck Archer and Glen Turpin missing from last year's fine team.

Bo Boddey will again be number one man and after a very successful summer of tournament play should bid for national honors. Ted Keesler, a consistent winner last year, Whit Cobb, Lenoir Keesler, Captain Jerry Robinson, and Mike Williams will give us an all-letterman team. Henry Neisler and John Crosland are improving and should see action before the season is over.

This year's 'Cats are faced with a terrific schedule with some of the nation's top teams included. Among the opponents are such teams as Harvard, Yale, Pennsylvania, Georgia Tech, Duke and North Carolina.

Under the able direction of former English Davis Cupper Coach Derrick Barton, the 1948 season could prove to be one of the best collegiate teams in the nation.

THE TENNIS TEAM

# WRESTLING

The Davidson wrestling team started this year with prospects of a very successful season, with the return of such grapplers as Jimmy Jung, Bill Fesperman, Mott Price and Bill Alexander. But these prospects were soon thwarted by a series of injuries. Bill Fesperman, 136 pounder, was out for the first part of the season with a sprained ankle. Bill Moore of the heavyweight division received a recurrence of an old knee injury during the Carolina match. And to top things off, Jimmy Jung sustained a shoulder separation in the match with Washington and Lee. Jung, who had gone undefeated in his class all season, was a leading contender for the Southern Conference crown.

The mat-men made a good showing in the Southern Conference Wrestling Tournament, however, by taking three fourth places—Bill Fesperman in the 136 pound class, John Evans in 155, and heavyweight Bill Moore.

All lettermen are returning next year, and from these Coach Charlie Parker hopes to mould a strong squad.

*Jung pins his man.*

THE 1948
WRESTLING TEAM

# GOLF

THE GOLF TEAM

Cam Henderson and Freeman Jones

The 1948 Linksmen, with a veteran team returning plus the addition of several promising Freshmen, are looking forward to a successful season. At the time of this writing only two matches have been played with the 'Cats taking two one-sided victories from Furman. Bobby Carson is serving as the team's manager. Freeman Jones and Cam Henderson seem to be ready to go this year with consistently low scores. All home matches are to be played at the Charlotte Country Club.

# CROSS COUNTRY

This year saw Davidson have its first Cross Country Team since before the war and the inauguration proved a very successful one. Coach Heath Whittle's runners were undefeated in five meets. Washington and Lee, Furman and Clemson were among the teams going down in defeat to the superior 'Cats. Gundar Gray served as Captain and along with Blake Bradley and Bob Grube led the team. Other runners were Murdock McKeithen, Bill Smith, Bob Long, Bill Plonk and Ed Montgomery.

The Cross-Country team will undoubtedly prove a valuable aid to the track team this Spring.

THE CROSS COUNTRY TEAM

# WILDKITTENS

The 1947-48 Wildkitten football and basketball teams have had very successful years and have given experience that will prove valuable to the varsity squads next year.

The JV footballers, coached by Al Moneyhan, provided the crowds with many exciting moments in completing a very successful season. In the line such names as Brown, Kester, Blevins, Hay, Keesler, Montgomery, Howard, Evans, and Horne were continually being called over the loud speaker for making tackles. Among the outstanding backfield men were Leach, Kelton, Ashman and Patterson. Many of these men should be varsity standouts next year.

The JV basketball team, under the direction of Coach Redding, uncovered some fine talent for future varsity competition. They impressed opponents with their high scoring offense. Among the outstanding players were Johnny Richards, Haywood Brinegar, Lenoir Keesler, John Crosland, Amos Camp, Dick Blanks, Jim Sifford, and Henry Neisler. Many of these also had varsity competition during the year.

Opposition for these teams come from nearby Junior Colleges and other Junior Varsity Teams.

HAYWOOD BRINEGAR
*Outstanding Forward*

*The Football Team in action.*

JOHN HAY
*Center*

MONEYHAN
*Coach*

DAVE BLEVINS
*Tackle*

THE FOOTBALL SQUAD

# Intramural Activities

The race for a year's possession of the Interfraternity Cup is still going strong with volleyball now going on and the softball round-robin yet to be played. At this time the Kappa Sigs with a first place in football, a first place tie in basketball, the Betas with a second place in football and a first place tie in basketball, and the Phi Gams with a first place in track are leading the race.

The remaining action in volleyball, softball, and points gained for Varsity Competition will decide the home for the cup.

*Beta Theta Pi, Co-Champions in Basketball.*

# at Davidson

FOOTBALL—*Kappa Sigmas*

The Kappa Sigs took top honors in touch football finishing the season with ten wins against no defeats. The Betas took second place, losing only to the Kappa Sigs in the season opener.

BASKETBALL—*Betas and Kappa Sigs*

The basketball tournament ended in a tie between the Betas and the Kappa Sigs with each team losing one game out of ten. The Kappa Sigs lost to the Betas and the Betas were defeated by the Independents.

TRACK—*Phi Gamma Delta*

Led by Tommy Haller and Ed Newton the Phi Gams swept this year's interfraternity track meet. Newton set a new record in the preliminaries and still bettered it in the finals.

*Kappa Sigma Football.*

*Kappa Sigma, Basketball Co Champions.*

*The Phi Gams receive the Track Trophy.*

"the Jolly Greeks"

FRATERNITY COURT

*Miss Elsie Blackburn, Sponsor*

CHARLIE PATTERSON, President

# Pan-Hellenic Council

Dick Baxter
*Kappa Alpha*

Jimmy French
*Phi Gamma Delta*

Page Jackson
*Pi Kappa Alpha*

Charlie Patterson
*Sigma Alpha Epsilon*

Frank Rawley
*Beta Theta Pi*

Bill Richards
*Sigma Chi*

Sam Tate
*Phi Delta Theta*

John Thatcher
*Sigma Phi Epsilon*

Walter Walker
*Pi Kappa Phi*

Martin Waters
*Kappa Sigma*

The Pan-Hellenic Council is composed of ten representatives from the social fraternities on the campus. Embodied in the council is the recognition of the fact that "a strong, properly constituted interfraternity organization is necessary in order to promote such interfraternity relationships and to deal with interfraternity matters."

The council, headed by Charlie W. Patterson, may be justly proud of its fine record this year. The council's first duties were the supervision of the rushing season in the middle of September.

The Pan-Hellenic Council is not limited to one field, for it also acts as sponsor for all the dances of the Davidson College student body. The council made its social debut with the Homecoming dances, which were held October 31st and November 1st in the Charlotte Armory and the Charlotte Hotel, with music furnished by Billy Knauff and his Orchestra. The Mid-Winter set, held February 6th and 7th with music by the nationally renowned band of Claude Thornhill, was most successful. At present, the student body is eagerly anticipating the annual Spring Frolics which will take place in April.

Charlie Patterson
*President*

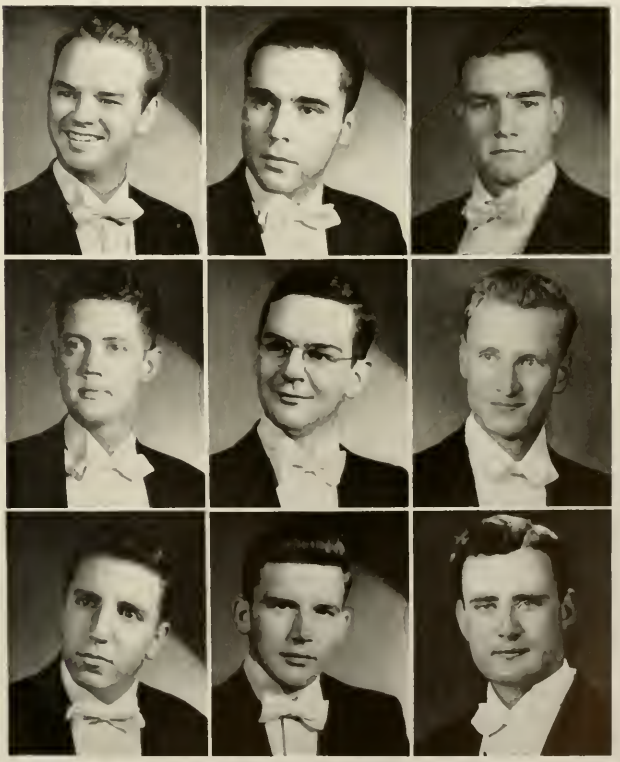

Baxter
Rawley
Thatcher

French
Richards
Walker

Jackson
Tate
Waters

# Beta Theta Pi

Alfred Scarborough, *President*

1948

Carper, M. J.
Edwards, S. J.
Gourley, R. A.
Joyner, W. S.
Lipscomb, G. D.
Long, C. V.
Lyday, W. D.
McLean, J. D.
Pittman, J. A.
Rapp, R. C.
Rawley, W. F.
Robinson, C. M.
Scarborough, A.
Simpson, W. T.
Smith, W. T.
Vinson, W. L.
Woodson, M. S.
Yocum, J. H.

1949

Alexander, R. H.
Anderson, F. P.
Bobbitt, W. H.
Etheridge, J. P.
Fulton, S. H.
Gordon, W. M.
Gray, J. K.
Gunn, J. W.
Keith, W. H.
Kirkpatrick, A. B.
Lemmon, F. T.
Long, W. F.
Maner, B. F.
Neisler, C. A.
Neisler, H. P.
Robertson, E. D.
Schmidt, C. T.
Scruggs, W. M.
Shepperson, D.
Upchurch, A. McN.
West, J. T.
William, W. B.
Yarborough, J. D.

1950

Adams, G. H.
Anderson, D. L.
Barr, F. W.
Boyd, W. E.
Edwards, G. S.
Gallant, R. M.
Graves, E. M.
Gray, W. D.
Groves, E. T.
Holt, G. M.
Hoskins, R. S.
McNair, C. A.
Murphy, W. A.
Peters, W. W.
Rapp, W. J.
Richardson, R. P.
Robertson, J. N.
Shurley, H. R.
Smith, E. E.
Turner, C. S.
White, J. G.

1951

Allen, T. H.
Ashman, M. G.
Barnwell, R. B.
Carlton, M. G.
Cunningham, W. R.
Gatlin, G. A.
Hobart, J. D.
Joyner, S. B.
McNemer, P. A.
Monroe, J. T.
Noreen, R. J.
Owen, L. F.
Richardson, G. I.
Robinson, R. M.
Shaw, H. M.
Stroud, J. B.
Trimble, W. B.
Tufts, E.

Founded at Miami University, August 8, 1839

Colors: *Pink and Blue*

Flower: *Rose*

*Miss Ann Reid, Sponsor*

# At the Beta House

On August 8, 1839, eight earnest students at the University of Miami held the first regular meeting of Beta Theta Pi. In 1858 Phi Chapter was founded on this campus as the first national fraternity at Davidson College. The Civil War killed Phi Chapter as it killed so many other fraternities. However, after the termination of hostilities the chapter was re-established as Phi Alpha when the Mystic Seven Fraternity merged with Beta Theta Pi.

Seeking to follow the three great principles symbolized by its three stars, Beta Theta Pi has expanded until at the present time its chapters number ninety-one in both the United States and Canada.

# Pi Kappa Alpha

R. L. Neill, *President*

1948

Ensign, R. C.
Gibbs, C. M.
Neill, R. L.
Siske, J. B. C., Jr.
Wester, M. W.

1949

Bell, J. H.
Dickson, C. H.
Dockery, C. S.
Hadley, C. O.
Hart, A. M.
Jackson, J. P.
Leonard, T.
McNair, J. F.
Rodgers, J. F.

1950

Barnard, J. W.
Boyd, W. B.
Cameron, W. M.
Colkitt, R. B.
Collins, W. A.
Courson, E. B.
Denison, E. E.
Fanjoy, J. A.
Grube, R. J.
Huffaker, W. B.
Lee, J. G.
Mills, L. O.
McElroy, D. B.
Reese, O.
Shumate, J. B.
Sifford, J. P.
Sumner, T. B.

1951

Craig, K. P.
Cumming, W. C.
Gragg, P. E.
Grant, H. R.
Hamm, C. D.
Hardy, A. H.
Kelly, W. H.
Loftin, J. R.
McDuffie, D. P.
Scott, G. P.
Smith, R. E. W.
Walker, R. W.
Warlick, S. F.

Founded at University of Virginia, March 1, 1868

Colors: *Garnet and Gold*

Flower: *Lily of the Valley*

*Miss Elise Carson, Sponsor*

# At the Pika House

Pi Kappa Alpha, one of the older and larger college fraternities, is the perpetuation of the friendship of six students at the University of Virginia during the college year of 1867-1868. These six founders had fresh in their minds the memories of the Civil War. Their problems were in some measure similar to those of the entire South in its woes of reconstruction. Life at the University at that time was simple and devoid of many things now considered collegiate. Friendships were peculiarly warm and ideals were deeply cherished. As one of the founders has stated, "They little imagined the tree that would grow from their planting, but they planted well and deeply in the subsoil of friendship and idealism." After its founding on March 1, 1868, growth was rapid. The mother chapter took the designation Alpha, and chartered Beta in 1869 at Davidson College. From the South, Pi Kappa Alpha spread to the Southwest and Pacific coast. Shortly after the turn of the century, chapters began making their appearance in the East, so that today Pi Kappa Alpha has 80 active chapters distributed through almost every state, with a total membership of over 24,000.

# Pi Kappa Phi

Robert E. Cline, *President*

1948

Barksdale, G. D.
Barringer, J. L.
Cline, R. E.
Elliott, J. J.
Everett, N. P.
Helton, J. W.
Lawrence, W. H.
Moore, W. S.
Palles, L. M.
Read, F. T.
Robertson, W. E.
Schenck, N. P.
Tyler, D. W.
Walker, A. D.
Walker, C. B.
Walker, W. P.
Williams, S. M.

1949

Barringer, T. J.
Beam, C. M.
Boyce, J. M.
Campbell, W. E.
Carpenter, C. C.
Dobson, O. F.
Edwards, E. T.
Gowan, R. J.
Hardin, E. G.
Hunter, E. B.
Johnson, E. H.
Lander, W. S.
Mead, A. W.
Murray, M. J.
McCain, C. R.
Reid, C. H.
Rush, C. B.
Thomas, S. N.
Weber, C. D.
Whittemore, D. R.

1950

Boykin, H. R.
Bumbarger, R. B.
Godwin, S. B.
Higginbotham, P. C.
Houck, W. S.
Hurt, A. J.
Long, A. H.
McSwain, W. S.
Niblock, F. C.
Niblock, T. C.
Rawson, C. W.
Redfearn, L. R.
Sasser, D. L.
Tolbert, J. S.
Turnage, R. W.

1951

Brandon, W. C.
Cassels, W. T.
Cleveland, L. W.
Coble, J. M.
Cronland, M. A.
Fisher, J. E.
Herman, C. L.
Kelley, B.
Murray, J. J.
Powe, H. L.
Sims, R. B.
Taylor, G. W.

Founded at College of Charleston, December 10, 1904

Colors: *Gold and White*

Flower: *Red Rose*

*Miss Audrey Adams, Sponsor*

# At the Pi Kap House

Pi Kappa Phi was founded at the College of Charleston on December 10, 1904, by three students. The fraternity was incorporated under the laws of the State of South Carolina in 1907.

From its birth, Pi Kappa Phi has grown steadily and consistently. It is most pronounced in the South but chapters have been established all over the United States.

Today Pi Kappa Phi is composed of forty-six undergraduate chapters and twenty-seven chartered alumni groups, with a membership in excess of seven thousand.

The chapter at Davidson was the first chapter to be established in North Carolina. It was formed in 1912 as Epsilon Chapter. Since its establishment Epsilon has seen over five hundred initiates pass under its colors.

# Kappa Alpha

S. J. Ervin, III, *President*

1948

Bachman, J. S.
Bason, W. H.
Bowman, W. H., Jr.
Councill, G. C.
Drake, D. B.
Dunn, S. N.
Ervin, S. J., III
Flowers, R. M.
Gracey, E. O.
Harris, A. G., Jr.
Lindsay, A. M.
Scofield, E. C.

1949

Adams, J.
Barron, W. B.
Baxter, O. D.
Carter, W. B.
Cunningham, C.
Harden, T., Jr.
Johnston, J. D. T.
King, H. P., III
Long, F. V.
McConnell, H. R.
McDaniel, S. R., Jr.
Macaulay, W. D.
Matthews, F.
O'Kelley, W. K.
Payne, J. L., Jr.
Richardson, P. B.
Stokes, R. F.

1950

Bachman, H. W.
Biggers, H. R.
Bird, J. W.
Cox, L. P.
Currie, W. M.
Faucette, J. H.
Faucette, W. L.
Fredericks, J. W.
Fowle, S. R., III
Gilmer, R. D.
Glasgow, R. D.
Glenn, J. G.
Hazard, J. E.
Hix, D. W.
Kabrich, R. M.
King, J. T., Jr.
Kirby, C. L.
Lyles, J. S.
Mitchell, C. J.
Payne, T. S., Jr.
Preyer, F. L.
Richards, J. W.
Saxon, J. H.

1951

Bradley, H. B.
Cook, W. T.
Dixon, R. S.
Gutihery, P. B.
Haynes, H. H.
Henry, G. F.
Jeffries, J. W.
Jinright, R. R.
Larkin, J. V.
McConnell, B. Y.
Roberts, R., III
Roddey, J. H.
Schoenberger, E. P.
Stone, W. J.
Stribling, C. D.
Ward, T. S. R.
West, E. T.

Founded at Washington and Lee University, December 21, 1865

Colors: *Crimson and Gold*

Flowers: *Magnolia and Rose*

*Mrs. Jean Craig Bowman, Sponsor*

# At the K. A. House

Inspired by the rich and noble traditions and ideals of the Old South, a band of brave and hardy gray clad veterans founded the Kappa Alpha Order at Washington College, Lexington, Virginia, during the war torn days of 1865. General Robert E. Lee, then president of the institution that now bears his name, served as a living symbol of their chivalrous principles as they dedicated their lives to serving Dieu et les Dames. But fifteen years later, Sigma chapter was established on the Davidson campus, and is now one of the 69 strong active chapters which dot the South from coast to coast. Crimson and old gold mark the glory of the Knights of the Kappa Alpha Order, while the Red Rose and truly Southern Magnolia are the fraternity flowers, emblematic of Southern chivalry and deference to woman.

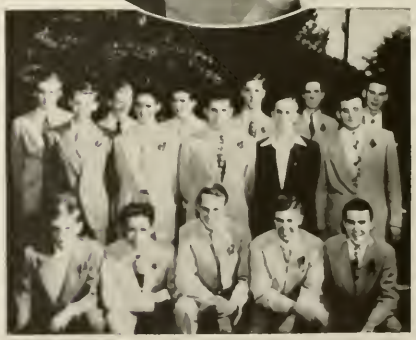

# Phi Gamma Delta

M. R. McKeithen, *President*

1948

French, J. A.
Hoey, N. P.
Larson, A. L.
Maloney, S. D.
McKeithen, M. R.
Patrick, G. R.
Snodgrass, T. B.

1949

Archibald, D. A.
Beals, D. F.
Blanks, R. E.
Churchill, C. C.
Clark, F. F.
Davis, W. A.
Elyea, C. D.
McKeithen, L. B.
Moneyhan, A. E.
Ross, W. C.

1950

Aldred, F. K.
Brown, P. M.
Crowell, G. T.
Harris, W. H.
Hudnell, P. S.
Huie, E. B.
Jenkins, P. P.
Perrin, F. M.
Poag, J. P.
Richards, J. A.
Strait, W. F.
Vance, J. A., III
Garber, D. D.
Jackson, T. W.
Montgomery, H. R.
Shaw, McL.
Via, D. O.

1951

Barker, G. L.
Barron, R. E., III
Bell, D. C.
Cashion, C. H.
Christopher, W. E.
Clark, C. I.
Dabney, T.
Haller, T. B.
Patterson, R. B.
Poag, C. G.

Founded at Washington and Jefferson College, April 22, 1848

Colors: *Purple and White*

Flower: *Purple Clematis*

*Mrs. Adolph Larson, Sponsor*

# At the Phi Gam House

Since 1848, when six men banded together at old Jefferson College in the Pennsylvania foothills to form the Fraternity of Phi Gamma Delta, Fijis have looked up to that "Great White Star" shining from above. The Snowy White Owl on the Fiji crest spread his wings over the nation and Phi Gamma Delta now has 74 chapters in the United States and Canada. The Bachelors Club, founded in 1914 by eight Davidson men, brought the purple clematis to the "Hill" in 1923 when they became Delta Kappa Chapter of Phi Gamma Delta. Ever since the Wildcat's lair has reverberated to the favorite tunes of this singing cannibalian clan, "The Fiji Rag," "Smoke Dreams," and "Fiji Honeymoon." The White Star radiating from the Black Diamond has become the symbol of true brotherhood and close fellowship.

# Sigma Alpha Epsilon

Robert Strickland, *President*

1948

Engle, R. H.
Gambrell, R. H.
Grimball, G. N.
Guy, J. M.
Hatch, D.
Hill, H. M.
Little, F. D.
Little, R. C.
McGehee, V. B.
Patterson, C. W.
Rhodes, E. H.
Strickland, R.
Taylor, W.
Williams, C. D.

1949

Anderton, H. B.
Ashmore, J. D.
Bailey, J. M.
Baxter, W. B.
Bruce, S.
Chandler, E. T.
Codington, J. B.
Erwin, M. M.
Gambrell, D. H.
Hodgin, W. C.
McGehee, R. G.
Pahl, C. A.
Richert, J. C.
Sample, E. H.
Vance, C. H.
Wilson, S. S.

1950

Aiken, H. K.
Allsopp, J. E.
Carson, R. A.
Cloaninger, E. L.
Erwin, S. D.
Faison, C.
Hemby, T. E.
McAlister, R. V.
Richards, R. E.
Rogers, L.
Shaw, R. K.
White, G.
Whitehurst, M. C.
Williamson, J.

1951

Baldwin, C. A.
Blackwood, F. J.
Crosby, W. E.
Cunningham, T. E.
Elkins, J. W.
Gardner, W. E.
Geer, A. E.
Goodpasture, H. M.
Hill, M. S.
Hutchens, J. G.
Jenkins, R. T.
Jordan, W. H.
Julian, L. C.
Lewis, R.
McEachern, W. H.
Minges, J. F.
Mitchell, J. E.
Pate, W. W.
Roberts, J. C.
Russell, R. B.
Sharpe, F. A.
Sowerby, R. D.
Tatem, P. L.
Carnegie, P.
Wilcox, R. P.

Founded at University of Alabama, March 9, 1856

Colors: *Purple and Gold*

Flower: *Violet*

*Mrs. Ford Little, Jr., Sponsor*

# At the S. A. E. House

In the ninety one years since the founding of this first Southern Greek letter fraternity, Sigma Alpha Epsilon has developed into the largest collegiate social organization in America. S. A. E. has consistently been an outstanding leader on the college campus from coast to coast. Today she stands over all others with her 113 chapters and membership of more than 55,000. From 1883 to the present day S. A. E. has been on the Davidson campus training many loyal sons of Minerva.

# Phi Delta Theta

John R. Hills, *President*

1948

Bernhardt, G. L.
Brinegar, H. C.
Cutchin, H. W.
Hills, J. R.
McGeachy, H. N.
Miller, H. A.
Oglesby, R. O.
Powell, C. L.
Spangler, E. B.
Tate, S. M.
Wheliss, J. A.
Willingham, E. L.

1949

Brownson, W. C.
Cameron, C. D.
Henderson, R. T.
Iverson, W. T.
Johnson, W. D.
Knight, R. V.
Long, R. E.
Miller, J. N.
McAlister, F. R.
Smartt, K.
Smith, H. P.
Wilkins, R. J.
Witherspoon, J.
Montgomery, W. D.
Newell, C. M.

1950

Adams, R. W.
Cobb, J. O.
Cobb, P. W.
Crumpacker, D. W.
Foote, W. E.
Golden, I. P.
Guthrie, A. N.
Harper, C. P.
Hollister, R. M.
Hooper, F. A.
Mills, R. A.
Montgomery, E. F.
Palmer, R. C.
Parker, C. D.
Patten, R. C.
Sheppard, C. B.
Smith, W. W.
Spires, T. G.
Turnipseed, R. L.
Vann, J. M.
Whiteheart, N. E.
Witherspoon, J.

1951

Bowen, C. T.
Campbell, J. M.
Covell, W. A.
Davis, T. L.
Hall, T. H.
Hollister, W.
Horne, A. F.
Hubbell, R. W.
King, W. B.
Klein, W. R.
Lamb, T. H.
Lambeth, A. C.
Mann, J. T.
McGeachy, D. P.
Mebane, W. N.
Miller, J.
Pritchett, W. H.
Ray, W. B.
Verner, S.

Founded at Miami University, December 26, 1848

Colors: *Argent and Azure*

Flower: *White Carnation*

*Miss Katharine O'Callaghan, Sponsor*

# At the Phi Delt House

Twenty seven years ago, a local fraternity bearing the name of Delta Theta Chi was formed on the Davidson campus and in 1928 became the North Carolina Gamma chapter of Phi Delta Theta. Today the Davidson chapter takes an active part in all phases of campus activity and stands in a high position among the other chapters of the brotherhood.

Brothers of the sword and shield pledge their loyalty to the colors white and blue and honor the white carnation as their flower. Founded in 1848 at Miami University in Oxford, Ohio, Phi Delta Theta now numbers 107 active chapters in nearly every state in the union and in Canada.

# Kappa Sigma

R. D. Phillips, *President*

1948

Current, A. C.
Ennett, G. N.
Hammer, R. T.
Henderson, C. G.
Lawson, W. D.
Pearson, P. P.
Phillips, R. D.
Sutherland, W. A.
Swink, D. W.
Wall, J. A.
Waters, K. M.

1949

Bailey, H. C.
Bingham, E. B.
Briggs, H. A.
Cheek, G. W.
Coffey, C. G.
Covington, V. A.
Edwards, P. L.
Faw, T. M.
Jones, F. R.
Keesler, E. Y.
Keesler, L. C.
Kennett, A. S.
McArn, H. M.
McArn, K. L.
Medford, J. W.
Morgan, M. M.
Rice, D. D.
Sugg, W. C.
Thrower, T. T.
Wilcox, C. R.
Williams, C. J.
Williams, I. A.

1950

Archibald, S. C.
Bingham, L. J.
Dowd, W. F.
Dubose, W. T.
Dudley, G. R.
Ellis, J.
Evans, J. C.
Farrett, C. A.
Kelly, C. M.
McAlpine, S. G.
McDonald, J. C.
Miller, C. W.
Pack, R. W.
Pearson, C. W.
Rankin, A. M.
Roddy, O. F.
Thomas, W. T.
Torrence, C. K.
Wade, J. J.
Wilson, P. H.

1951

Child, W. K.
Crosland, J.
Ellis, J. M.
Evans, J. M.
Hales, L. B.
Hengeveld, F. W.
Kelly, R. Y.
Kennedy, P. G.
Lafor, D. R.
McFadyen, J. S.
McLean, F. C.
Page, D. C.
Simmons, R. B.
Sims, W. M.
Taylor, J. R.
Thompson, J. C.
Trulove, T. H.
Wilson, T. H.

Founded at University of Virginia in 1867

Colors: *Scarlet, White and Emerald Green*

Flower: *Lily of the Valley*

Mrs. Buck Williams, Sponsor

# At the Kappa Sig House

It was in 1869 at the University of Virginia that five men, having opportunity to join one or more of the fraternities then existing at the university, but wishing to belong to the same fraternity, decided to found a new one and adopt the Greek letters Kappa Sigma as its name. Expansion during the early years was slow and uncertain; however, the early perseverance to establish chapters in the United States has led to a rapid and consistent growth of the fraternity. It is perhaps significant, because of the strength of the fraternity and the care with which chapters have been placed, to note that but few of its chapters are now inactive. There are at present 110 active chapters, which are located in approximately half of the universities and colleges located in the United States and Canada which have chapters of national fraternities. Delta was founded at Davidson in 1890, more than half a century ago, and was among the first active chapters in the country.

# Sigma Phi Epsilon

E. G. Lilly, *President*

1948

Abernathy, C. S.
Blevins, D. G.
Christopher, K.
Donald, A. G.
Hay, J. R.
Jenkins, C. R.
Lamar, H. H.
Lilly, E. G.
Lineberger, S. P.
McLauchlin, T. N.
Moore, C. C.
Neil, D. M.
Owens, C. H.
Pitts, M. L.
Robinson, J. S.
Scruggs, J. Y.
Shaw, A. E.
Sellars, E. M.
Sellars, L. S.
Taylor, L. L.
Thatcher, J. W.
Thomasson, G. B.
Watt, E. G.
White, A. L.

1949

Bogart, W. H.
Bradford, H. G.
Burgess, S. A.
Charles, C. H.
Coffin, H. E.
Correll, A. T.
Furman, F. H.
Gregg, T. A.
Gullick, J. A.
Haynes, R. T.
Herndon, J. E.
Holler, Z. N.
Hopper, E. J.
Maxwell, C. K.
MacKethan, H. M.
Meyers, W. E.
Plonk, W. M.
Sipe, M. L.
Williard, R. F.

1950

Clark, P. C.
Davis, S. M.
Dixon, W. A.
Johnston, L. C.
Humphreys, J. G.
Lilly, R. M.
Shaw, H. F.
Trammell, L. N.

1951

Clenseur, M. M.
Evans, H. S.
Flipse, T. E.
Frye, J. B.
Kester, R. W.
Lanier, H. A.
Loftin, S. E.
Lockhart, P. O.
Lowrance, J. W.
Mills, M. A.
Moore, D. L.
Reeder, J. B.
Roddy, J.
Walker, J. W.

Founded at University of Richmond, November 1901

Colors: *Red and Purple*

Flowers: *Violet and American Beauty Rose*

*Miss Helen Hicks, Sponsor*

# At the S. P. E. House

Sigma Phi Epsilon was born on November 1, 1901, on the campus of Richmond College in Richmond, Virginia. There were twelve friends who joined together for the sole purpose of friendship and, with their farsightedness, founded a fraternity that has now taken its place among the great ones of the fraternity world. The twelve friends founded a group which they called the "Saturday Night Club," the program of which was "to recruit the best men of the college that they might be more closely bound together." They succeeded finally in the establishment of a new national Greek-letter group. Thus the infant fraternity grew into the strong, powerful organization it is today, enumerating the birth of all its active chapters in every section of the country and of its alumni members in every part of the world. Its growth has been carefully planned and regulated so that today Sig Ep chapters are to be found on the campuses of nearly every important college and university of America. North Carolina Epsilon chapter of Sigma Phi Epsilon fraternity was founded here at Davidson in 1927, the outgrowth of the old Pyramid Club.

# Sigma Chi

J. T. Fesperman, *President*

1948

Fesperman, J. T.
Gribben, J., III
Haworth, H. F.
Murray, S. C.
Whisnant, L. R.

1949

Butt, R. E.
Calhoun, W. W.
Crosland, W. A.
Dietrick, R. B.
Goodman, B. Y.
Hopkins, W. A.
Jackson, J. R.
Mann, J. W.
Miller, L. R.
Pritchard, J. C.
Richard, W. M.
Riddervold, J. T.
Williams, D. T.
Zedaker, H. B.

1950

Apperson, T. W.
Beatie, W. D.
Brown, H. G.
Carr, J. L.
Clark, W. N.
Craver, T. F.
Hamilton, B. M.
Jackson, R. B.
Morgan, R. L.
Newton, G. D.
Price, M. R.

1951

Alcorn, J. G.
Beck, R. G.
Brooks, R.
Dendy, M.
Harris, W. O.
Kelton, J. D.
Laverty, P.
Morton, G. S.
Murray, J. N.
Pleasants, D. C.
Shriver, D. W.
Stubbs, I. R.

Founded at University of Miami, June 28, 1855

Colors: *Blue and Gold*

Flower: *White Rose*

Mrs. Bill Miller, Sponsor

# At the Sigma Chi House

Sigma Chi was founded June 28, 1855 at Miami University, Oxford, Ohio, by seven undergraduate students who desired to found a new fraternity based more closely upon the Christian ideals. Sigma Chi has since grown into one of the largest national fraternities with 114 active chapters and over 37,000 members. The Delta Lambda chapter at Davidson received its charter in March of this year. This was the culmination of work instituted during the spring term of 1946 by a group of 15 men who, recognizing the need for another national fraternity on the Davidson campus, established the Delta Kappa local fraternity.

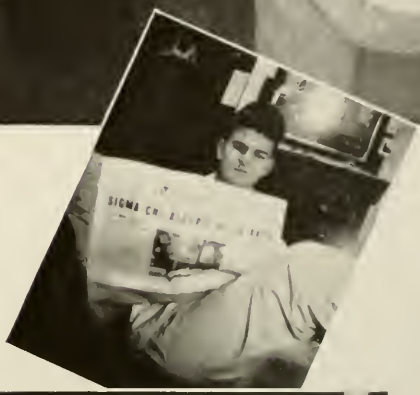

# The Campus Club

One half of the Davidson student body is made up of independents. This year a number of these men formed a social organization. This was the consummation of a plan started last Spring by eleven planners, led by Ray Thabet and Carl Eborn, and followed a chapel talk by Ernie Stricklin. The two cardinal principles of this organization are Democracy and Frugality. Any student not belonging to a local chapter of a social fraternity is invited to join at fees within the financial range of all. The lounge of the Carolina Inn has been designated by the College as a "House." Founded October 13, 1947, this organization has adopted the name "The Campus Club."

OFFICERS

Ernie Stricklin ..... *President*
Carl Eborn ..... *First Vice-President*
Paul Horne ..... *Second Vice-President*
Malloy Owen ..... *Secretary*
Tom P. Davis ..... *Treasurer*

# The Campus Club

## 1948

O. G. Allen
Dudley Campler
Thomas G. Davis
Eugene L. Kirkman
James B. Reaves

## 1949

Robert Barnes
D. G. Boyce
Albert Bridgman
Jack L. Bridgman
Charles W. Clinkscales
Willis R. Coggins
Robert Crawford
Paul Deaton
Hugh Farrior
William Fesperman
William Gamble
Paul Horne
Arthur Jenkins
James Jung
Terrell Kirk
Richard G. Laurens
John M. McBryde
Matthew McGowan
Joseph A. McConnell
Herbert Meza
Virgil Pino
Barrett Richardson
Glenn Roberts
Samuel Robinson
Alexander Sprunt
Clyde L. Tandy
Ray J. Thabet

## 1950

Amos T. Camp
William Clapp
Charles Crowther
Thomas P. Davis
Linton Deck
Carl Eborn
John Folger
David Hamilton
William Hamilton
Chris Hood
Orion Hutchinson
Boyce D. Kendall
James M. Lane
H. J. Longenecker
French B. O'Shields
J. Malloy Owen
Edward C. Parker
Thomas H. Patterson
Eaison Pierce
Jay Pence
William Phipps
D. Murray Remson
John Rittenburg
Roger Scovil
Robert Sharpe
Clarence L. Smith
Walter W. Snowden
Ernest Stricklin
William A. Van Story
John Watt
Robert Wells
Stephen Wilkinson

## 1951

Craig Alexander
Humphrey Armistead
Lawrence Atkins
James M. Campbell
R. Lynn Crawley
Bruce Davis
David Davis
James Donnell
Charles Elliot
Alvin Gerhardt
C. C. Howard
Paul Husted
W. A. Johnson
Phillip Libby
Woodrow McKay
M. E. Marlette
William Moore
William E. Murrow
George D. Morton
Joseph B. Morton
John Nuckton
Leslie Robinson
Frank R. Thies
Joseph Walker
David Whitener
James Winters

Miss Lee Draughon

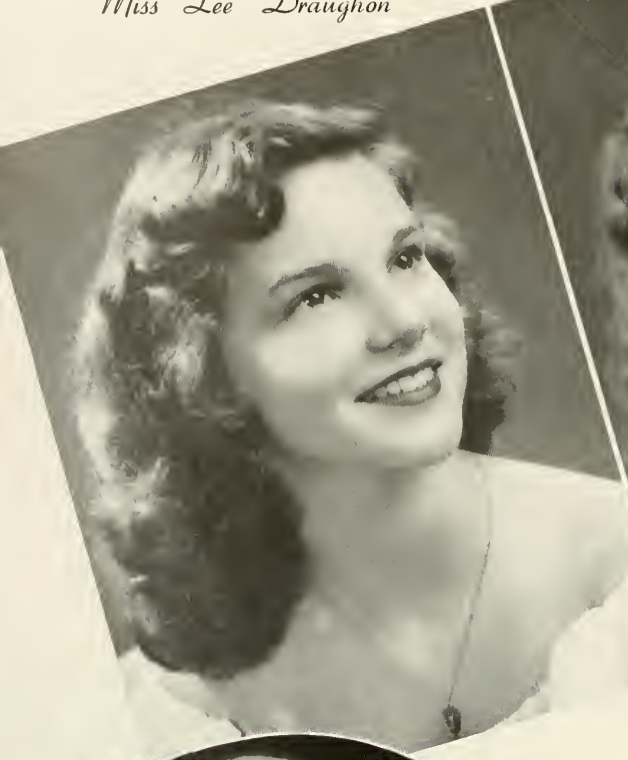

Miss Elizabeth Elyea

# Quips and Cranks

Miss Elizabeth McGee

Miss Sharly Blanton

Miss La Vonne Collins

Miss Jane Linville

# BEAUTIES

Miss Mary Nell Harrison

Miss Barbara Jeane Burns

# Honorary

The Honorary Fraternity Council, made up of the president or one representative from each honorary fraternity on the Davidson Campus, and its membership totals seventeen.

An honorary fraternity is one which deals with a specific subject or field. Its members are elected or chosen only when they have shown outstanding abilities in the subject of the particular group.

Duties of the Honorary Fraternity Council include: approving honorary fraternities that wish to organize on the Davidson campus, setting the dates for the meetings of each honorary group; and seeing that the fraternities conduct regular programs in their particular fields.

Beals, French, Brinegar, Joyner, Cooper, Pahl, Etheridge, Robertson, Fesperman, Scarborough, Snodgrass, Swink, Taylor, Walker

# Honorary Fraternity Council

C. W. Patterson, *President*
*Pan-Hellenic Council*

D. F. Beals
*Gamma Sigma Epsilon*

H. C. Brinegar
*Forensic Council*

Q. Cooper
*Sigma Delta Pi*

J. P. Etheridge
*Philanthropic Literary Society*

J. T. Fesperman
*Phi Mu Alpha*

J. A. French
*"D" Club*

W. S. Joyner
*Sigma Upsilon*

C. A. Pahl
*Beaver Club*

W. E. Robertson
*Sigma Delta Psi*

A. Scarborough
*Eumanean Literary Society*
*Omicron Delta Kappa*

T. B. Snodgrass
*Delta Phi Alpha*

D. W. Swink
*Red and Black Masquers*
*Le Cercle Francais*

W. Taylor
*International Relations Club*

C. B. Walker
*Sigma Pi Sigma*

O. F. Dobson
*Scabbard and Blade*

# Phi Beta Kappa

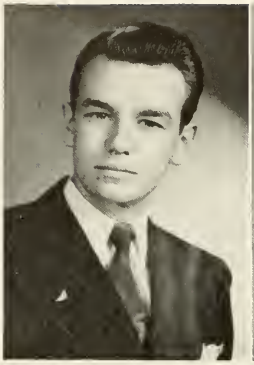

Abernethy

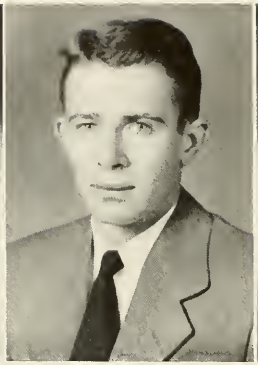

Erb

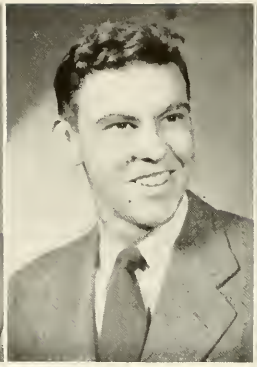

Hay

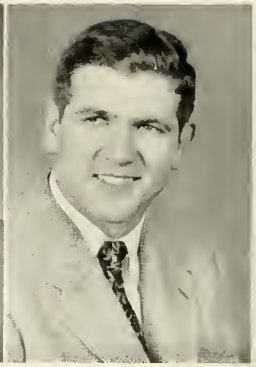

Hills

*Fratres in Facultate*

Prof. J. C. Bailey
Dr. C. K. Brown
Dr. W. P. Cumming
Dr. J. R. Cunningham
Dr. C. G. Davidson
Prof. E. J. Erwin
Prof. E. O. Guerrant
Mr. F. L. Jackson
Dr. F. W. Johnston
Prof. H. T. Lilly
Dr. T. S. Logan
Dr. W. G. McGavock
Dr. J. A. McGeachy
Mr. W. S. McLean
Prof. C. E. Ratliff
Dr. E. F. Shewmake
Prof. O. J. Thies
Prof. B. D. Thompson
Prof. W. M. Thompson
Prof. P. N. Trakas
Dr. G. B. Watts
Prof. G. R. Wood
Prof. W. W. Wood

*Fratres in Collegio*

C. S. Abernethy
Don Erb
J. R. Hay, Jr.
J. R. Hills
W. S. Joyner
J. A. Pittman, Jr.
J. M. Stewart
C. B. Walker
K. M. Waters, Jr.

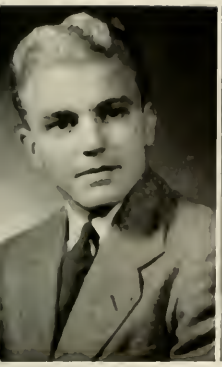

Joyner

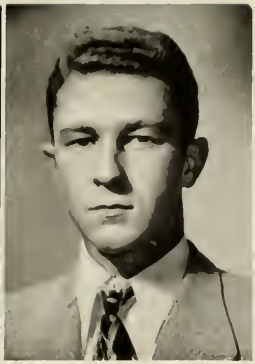

Pittman

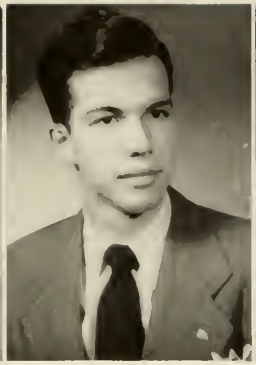

Stewart

Walker

Waters

Twice each year the members of the local chapter of Phi Beta Kappa salute those men of the senior class who have achieved preeminence in scholarship by extending to them invitations to membership. Not more than twelve and one-half per cent of any class may be extended invitations. Phi Beta Kappa is the oldest honorary fraternity in existence, having been established in 1776; and through the years it has upheld the high standards for which it was established. To be selected to membership in this fraternity means that a man has attained a high degree of success in his college work, and Phi Beta Kappa is the best recognition that can be given for this excellence in scholastic endeavors.

ΦBK

# Scholarship

# Omicron Delta Kappa

## Leadership

One day in the fall and again in the spring, Omicron Delta Kappa selects, in an impressive ceremony, those men who have fulfilled its primary requisite of leadership. The purpose of the fraternity is to enhance progressive action. O. D. K. was established at Washington and Lee University in 1914 for the purpose of recognizing the qualities of leadership among college men. This fraternity does more than just recognize leadership here on the campus; it is an organization for the purpose of discovering and discussing problems that confront students during their life on the campus, and try to formulate plans and devices for the purpose of aiding every student in a better understanding of Davidson.

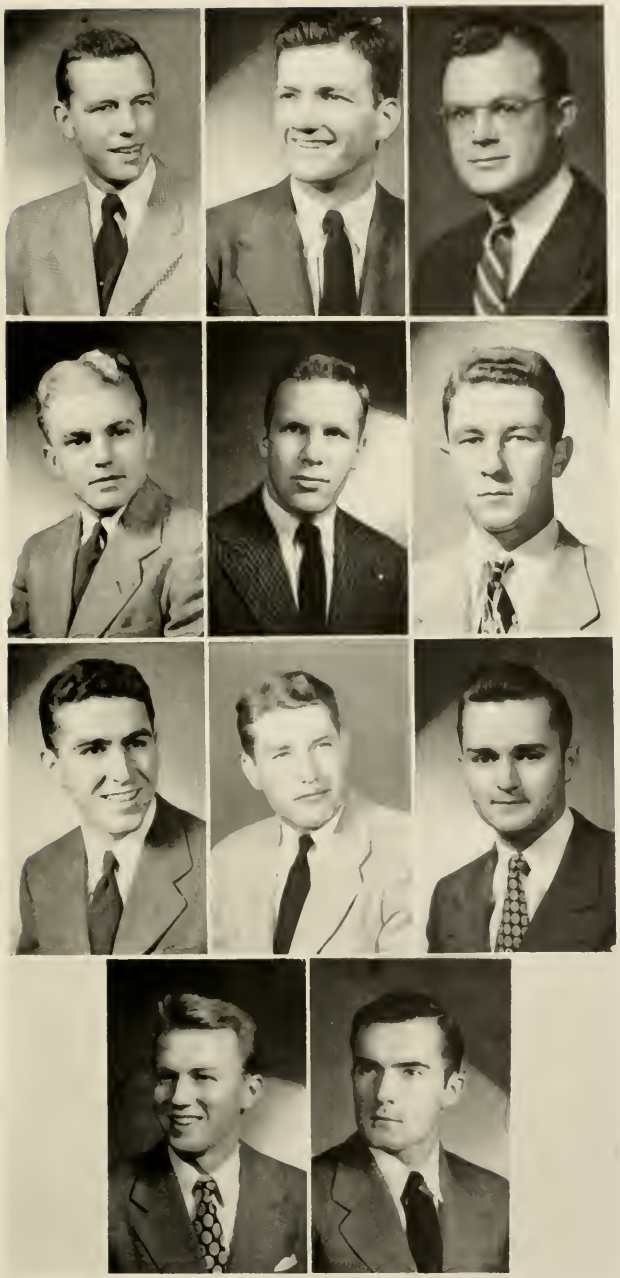

*Fratres in Facultate*

Prof. J. C. Bailey
Prof. E. A. Beaty
Dr. C. K. Brown
Dr. J. R. Cunningham
Dr. J. M. Douglas
Prof. E. J. Erwin
Prof. F. K. Fleagle
Prof. H. E. Fulcher
Dr. E. O. Guerrant
Mr. F. W. Hengeveld
Mr. F. L. Jackson
Dr. F. W. Johnston
Prof. H. T. Lilly
Dr. W. L. Lingle
Dr. J. W. MacConnell
Dr. W. G. McGavock
Mr. M. W. McGill
Mr. J. L. McLean
Mr. W. S. McLean
Mr. J. L. Payne
Prof. J. C. Pfohl
Prof. J. F. Pinkney
Dr. C. M. Richards
Dr. L. B. Schenck
Dr. M. E. Sentelle
Mr. N. W. Shepard
Mr. J. T. Stukes
Dr. G. R. Vowles
Mr. A. H. Whittle
Dr. J. B. Woods

*Fratres in Collegio*

David G. Blevins
Haywood C. Brinegar
Hugh M. Hill
William S. Joyner
Robert D. Phillips
James A. Pittman
William E. Robertson
Jerrold S. Robinson
Alfred Scarborough
Robert Strickland
E. Lee Willingham

# Sigma Upsilon

Caldwell
Ervin
Gambrell
Gribben
Hart
Harris

Hill
Joyner
Leland
Mann
Phillips
Scarborough

Scofield
Swink
Tate
Taylor

*Fratres in Facultate*

Dr. W. P. Cumming
Dr. C. G. Davidson
Prof. E. J. Erwin
Dr. J. B. Gallant
Dr. A. V. Goldiere
Prof. T. Y. Greet
Dr. Frontis Johnston
Prof. H. T. Lilly
Mr. J. L. Payne
Prof. M. W. Thompson
Prof. Gordon Wood

*Fratres in Collegio*

R. M. Caldwell
S. J. Ervin
D. H. Gamrrell
J. Gribben, III
A. M. Hart
A. G. Harris
H. M. Hill
W. C. Joyner
H. G. Leland
J. W. Mann
R. D. Phillips
A. Scarborough
E. C. Scofield
D. N. Swink
S. M. Tate
W. Taylor

# Scabbard and Blade

Abernethy
Adams
Anderton
Carnegie
Codington
Cooper
Crooks

Edwards
Gray
Hollister
Johnson
Long
Lyles
Matthews

Maxwell
Murray
Pahl
Poston
Rice
Scarborough
Schenck

Smith
Thatcher
Vance
West
Yarborough

*Honorary Members*

Dr. J. R. Cunningham
Prof. F. K. Fleagle
Mr. F. W. Hengeveld
Mr. F. L. Jackson
Dr. J. W. MacConnell
Prof. J. C. Pfohl

*Student Members*

C. S. Abernethy
J. Adams
H. B. Anderton
J. H. Bell
P. S. Carnegie
J. B. Codington
Q. Cooper
E. F. Crooks
O. F. Dobson
E. T. Edwards
T. M. Faw
J. E. Gray
R. M. Hollister
E. H. Johnson
R. E. Long
J. S. Lyles
F. Matthews
C. K. Maxwell
S. C. Murray
C. A. Pahl
W. T. Poston
D. D. Rice
A. Scarborough
N. P. Schenck
R. L. Smith
J. W. Thatcher
C. R. Vance
J. T. West
J. D. Yarborough

# Sigma Pi Sigma

Bobbitt
Erb
Guy
McGlammery
Myers

Sellars
Simmons
Stewart
Taylor
Walker, C.

Walker, W.
Waters
Weber
Whisnant

*Fratres in Facultate*

Prof. W. C. Dowd
Prof. H. E. Fulcher
Prof. W. N. Mebane
Dr. C. J. Pietenpol
Prof. W. W. Wood

*Fratres in Collegio*

W. H. Bobbitt
D. S. Erb
J. Guy
M. H. McGlammery
E. Myers
E. H. Rhoades
L. S. Sellers
G. L. Simmons
J. S. Stewart
L. L. Taylor
C. B. Walker
W. P. Walker
K. M. Waters
C. D. Weber
R. Whisnant

# Delta Phi Alpha

GERMAN

Carper
Coggins
Drake
Dunlap
Elyea
Goodman

Greer
Haberyan
Holler
Johnson
Jung
Kirk

Laurens
Lawrence
Maloney
Palles
Payne
Pittman

Robinson
Scofield
Snodgrass
Stewart
Walker
Williams

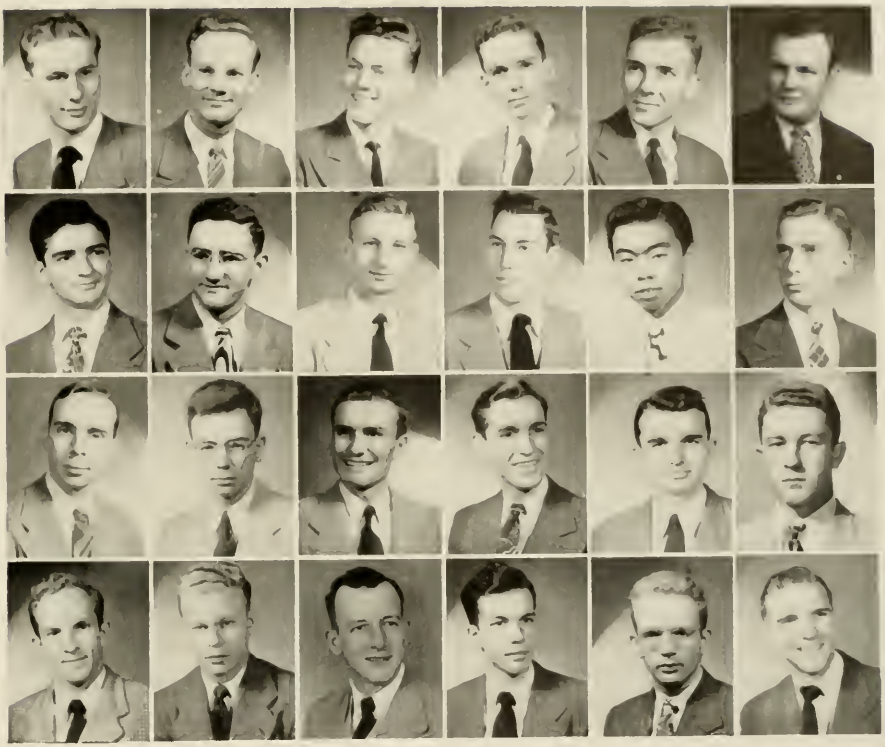

*Fratres in Facultate*

Dr. E. A. Beaty
Dr. C. R. Harding
Prof. H. T. Lilly
Prof. P. N. Trakas
Dr. Guy R. Vowles
Dr. E. O. Guerrant
Dr. W. O. Puckett
Dr. J. A. McGeachy

*Fratres in Collegio*

M. J. Carper
W. R. Coggins
D. B. Drake
J. M. Dunlap
C. D. Elyea
B. Y. Goodman
R. P. Greer
H. D. Haberyan
Z. N. Hollar
W. D. Johnson
J. M. Jung
F. T. Kirk
R. G. Laurens
W. H. Lawrence
S. D. Maloney
L. M. Palles
J. L. Payne
J. A. Pittman
S. W. Robinson
E. C. Scofield
T. B. Snodgrass
J. M. Stewart
C. B. Walker
W. B. Williams

# Gamma Sigma Epsilon

Beals
Carper
Diftrick
Hills

Huskins
Joyner
Moore
Stewart

*Fratres in Facultate*

Dr. J. B. Gallent
Dr. T. S. Logan
Prof. W. L. Johnston
Prof. O. J. Thies

*Fratres in Collegio*

D. F. Beals
M. J. Carper
R. B. Dietrick
J. R. Hills
C. W. Huskins
W. S. Joyner
T. B. Moore
J. M. Stewart

# Sigma Delta Pi

SPANISH

Abernathy

Barksdale

Cameron

Cooper

Foltz

Harrison

Kimbrey

Lamar

Lindsay

Long

Strickland

*Fratres in Facultate*

Prof. F. L. Blythe — Prof. F. K. Fleagle — Prof. P. N. Trakas

Dr. A. V. Goldiere

*Fratres in Collegio*

C. S. Abernathy — H. E. Foltz — H. H. Lamar

G. D. Barksdale — D. C. Harrison — A. M. Lindsay

A. G. Cameron — S. R. Kimbrey — F. V. Long

Q. Cooper — R. Strickland

# Le Cercle Francais

Anderson
Caldwell
Campbell
Coffey
Davis
Goodrum

Gullick
Hadley
Hart
Hunter
Jones
Little

McCain
Murray
Owens
Pack
Parker
Poston

Rapp
Sasser
Swink
Upchurch
Williams

*Messieurs Les Professeurs*

Dr. G. B. Watts

Dr. A. V. Goldiere

*Messieurs Les Membres*

D. L. Anderson
R. M. Caldwell
R. A. Campbell
C. M. Coffey
T. P. Davis
W. D. Goodrum
J. A. Gullick
C. O. Hadley
H. R. Hart
E. B. Hunter
K. W. Jones
W. C. Little
C. R. McCain
J. J. Murray
C. H. Owens
R. W. Pack
E. C. Parker
W. T. Poston
R. C. Rapp
D. L. Sasser
D. W. Swink
A. M. Upchurch
J. F. Williams

# Beaver Club

Ashmore
Bingham
Brownson
Cheek
Gray
Jones

McArn
Neisler
Pahl
Rice
Wilcox
Williams

Adams
Alexander
Bingham
Carson
Cobb
Erwin

Pearson
Roddey
Sifford
Wade
Whiteheart

Honorary Underclass Organization

*Juniors*

J. D. Ashmore
E. B. Bingham
W. C. Brownson
G. W. Cheek
J. K. Gray
F. Jones
H. M. McArn
H. P. Neisler
C. A. Pahl
D. D. Rice
C. R. Wilcox
C. J. Williams

*Sophomores*

R. W. Adams
W. M. Alexander
L. Bingham
R. A. Carson
P. W. Cobb
D. Erwin
C. Pearson
O. F. Roddey
J. Sifford
J. Wade
N. Whiteheart

# Sigma Delta Psi

ATHLETIC

Eldridge

Fesperman

Grey

Iverson

Montgomery

Robertson

Vann

Walker

*Frater in Facultate*

Mr. A. Heath Whittle

*Fratres in Collegio*

G. L. Eldridge
W. T. Iverson
J. M. Vann
W. B. Fesperman
W. D. V. Montgomery
J. K. Grey
W. E. Robertson
A. D. Walker

# Life at Davidson

The memories linger: the classroom buzz, the extra-curricular activities, the chapel programs, Smiley's announcements, the pre-holiday poetry, the "Y" gift fund, the "swish", Scabbard and Blade, the Hall Prayer Meetings, the Freshmen's general obnoxiousness, and the many elements that make up a day at Davidson.

This year has been marked by such things as: A very successful football season, beating Duke in basketball, Claude Thornhill for Midwinters, Salem-Davidson Day, the Detroit Symphony, Homecoming Festivities, and continual talk of a new Gym. The little things as recorded in these snapshots color memories of the year.

As Spring exams bring to a close another year at Davidson it is the hope of the Quips and Cranks Staff that friendships and associations created here on the campus with students and faculty members may be allowed to linger by the names and faces recorded in these pages. We want you to remember the underlying spirit and meaning of DAVIDSON, and we hope that these words and pictures will preserve these memories.

With the familiar words of O' DAVIDSON we bring the 1948 edition of the Quips and Cranks to a close.

O, Davidson! You are the best old college in the East or
West;
You play a fair game, you play a square game.
And you win in everything—
And when the Red and Black machine
Is out to fight and looking mean—
Then I am happy
As for you I sing.

Chorus

O, Davidson! We will down them,
Down them every one;
Come Davidson, we will conquer
Ere the day is done.
Down every foe
As through their lines we run;
Win for the honor
Of old Davidson.

PRESENTING THE BEST

FOR YOUR BENEFIT

# QUIPS AND CRANKS

. . . OUR ADVERTISERS

*For Bus Transportation at Its Best—*

*ALWAYS*

**GO TRAILWAYS**

*Economical — Safe — Convenient Schedules*

★

# QUEEN CITY TRAILWAYS

417 West Fifth Street CHARLOTTE, N. C.

*Naturally, My Clothes Come From Ivey's!*

Where else could you find such smooth duds? They're geared for classroom and extra-curricular activities. You'll be ready to meet any occasion. . .and what's more, the prices are easy on your budget.

Ivey's
CHARLOTTE N. C.

*Economical — Fast — Clean — Dependable*

For Better Cooking, Faster Water Heating

# RULANE
## GAS SERVICE

For Cleaner Heat, Trouble Free Refrigeration

*Domestic — Commercial — Industrial*

Plants located at Charlotte, N. C.—Home Office

Winston-Salem, N. C.

Bennettsville, S. C.

Kingsport, Tenn.

Norfolk & Newport News, Va.

And Dealers Throughout The Carolinas

# INDEPENDENCE
## *through investment income*

Not always will you want to depend upon what someone else pays you or upon what you can earn in your business and profession.

You want to be able to look forward to an Independence Day of your own—a day when you will have an income sufficient to live on that will come to you regularly—and without effort on your part.

Investment in sound, well diversified, carefully chosen securities is a proven method of attaining your goal. Systematic investment according to a foresighted plan will bring your objective of financial independence steadily and surely nearer.

It is because we are fully aware of the high importance of the dollars that pave the way to independence that we are able to aid those who regard safety and income as paramount factors when they invest. Let us help you now to make your PERSONAL independence day a future reality.

## Louis G. Rogers & Company

PLANNED INVESTMENT PROGRAMS

1106 Johnston Building

Charlotte, N. C.

# ROSTER OF STUDENTS

## SENIORS

Abernethy, C. S., Jr. 403 Kenworth Ter., Hickory, N. C.
Allen, Oscar G., Jr. 302 N. Broad, Winston-Salem, N. C.
Bachman, Joseph S., III, 1200 Holston Ave., Bristol, Tenn.
Barksdale, G. D. Box 906, Waynesboro, Va.
Bason, William H. Yanceyville, N. C.
Blevins, D. G. Spruce Pine, N. C.
Bowman, W. H. Clover, S. C.
Brinegar, H. C. 2340 N. W. 55th Ter., Miami, Fla.
Bruner, J. M. Cleveland, N. C.
Bryant, D. G. 211 Morrison Blvd., Charlotte, N. C.
Caldwell, R. M. Box 100, Spartanburg, S. C.
Cameron, A. G. 701 S. E. 2nd St., Ft. Lauderdale, Fla.
Camper, D. S. Orange, Va.
Carper, M. J. 957 Edgewood Rd., Bluefield, W. Va.
Chance, W. H., Jr. 830 Arbor Rd., Winston-Salem, N. C.
Christopher, Kent 430 Forrest Ave., Griffin, Ga.
Cline, R. E. 1327 17th St., Hickory, N. C.
Coker, J. W. Box 325, Clinton, S. C.
Councill, G. C. 9 E. Mt. Royal Ave., Baltimore, Md.
Cooper, Quentin, Calle Cuevillas 563, Santurce, Puerto Rico
Corbett, H. H. Davidson, N. C.
Cowan, James, Jr. 313 Hillcrest Ave., Burlington, N. C.
Current, A. C. Box 1296, Gastonia, N. C.
Cutchin, H. W. 801 Hill St., Rocky Mount, N. C.
Davis, T. G. 425 Crescent Ave., Greenville, S. C.
Donald, A. G. Society Hill, S. C.
Drake, D. B. 303 Clayton St., Macon, Ga.
Dunlap, J. M. 1022 Marsh Rd., Charlotte, N. C.
Dunn, S. N. 20 Marion Ave., Sumter, S. C.
Edwards, S. J., Jr. 3812 San Juan, Tampa, Fla.
Elliott, J. J. 418 Aspen St., Lincolnton, N. C.
Engle, R. H. 2127 Kenmore Ave., Charlotte, N. C.
Ennett, G. N. Montreat, N. C.
Erb, D. S. Box 602, Badin, N. C.
Ervin, S. J., III 515 Lenoir St., Morganton, N. C.
Everett, N. P. Robersonville, N. C.
Fesperman, J. T. 204 S. Main St., Kannapolis, N. C.
Flora, J. W., Jr. Moyock, N. C.
Flowers, R. M. Box 1231, Columbus, Ga.
French, J. A., Jr. Box 470, Welch, W. Va.
Gambrell, R. H. 211 Peachtree Battle Ave., Atlanta, Ga.
Gibbs, C. M., Jr. 511 W. Divine, Dunn, N. C.
Glavich, E. C. Waynesville, N. C.
Gourley, R. A. Marion, N. C.
Gracey, E. O. 541 Wedgewood, Nashville, Tenn.
Grey, D. S. 2104 Brandon Circle, Charlotte 7, N. C.
Gribben, James, III 526 Jefferson St., Thomasville, Ga.
Grimball, G. M. 13 Sumner St., Greenville, S. C.
Grimsley, W. T. 834 W. Market St., Greensboro, N. C.
Guy, T. M., Jr. 3510 N. Woodlawn Ave., Norfolk, Va.
Haberyan, H. D. 624 Linden, Shreveport, La.
Harris, A. G., Jr. 112 Buford Pl., Macon, Ga.
Harrison, D. C. 563 Donaldson Ave., San Antonio, Tex.
Harwood, H. D., 1916 Santa Barbara St., San Antonio, Tex.
Hatch, Donald 1209 Myrtle Ave., Charlotte, N. C.
Haworth, H. F., Jr. 537 Parkway, High Point, N. C.
Hay, J. R., Jr. 1313 13th Ave., Hickory, N. C.
Helton, J. W., Jr. Shelby, N. C.
Henderson, C. G. Wichman St., Walterboro, S. C.
Hill, H. M. 402 Meadowbrook Ter., Greensboro, N. C.
Hills, J. R. 1830 Mallory, Jacksonville, Fla.
Hoey, N. P. Summit Ave., Mt. Holly, N. C.
Hudson, J. E., Jr. Connelly Springs, N. C.
Huffman, J. L. 718 Lexington Ave., Charlottesville, Va.
Huskins, C. W. Dallas, N. C.
Inscoe, J. K. Nashville, N. C.
Johnston, H. R. Box 66, Davidson, N. C.
Johnston, W. L. 300 S. Academy St., Mooresville, N. C.
Joyner, W. S. Kernersville, N. C.
Keys, W. B. Box 163, Blowing Rock, N. C.
Kimrey, S. R. Endor St., Sanford, N. C.
Kirkman, E. E. 949 Deckner Ave. S.W., Atlanta, Ga.
Lamar, H. H., Jr. 50 Folly Rd., Charleston, S. C.
Larson, A. L. 1015 Roche St., Knoxville, Iowa
Lawrence, W. H., Jr., 160 Westview Ave., Anderson, S. C.
Leland, H. G., Jr. McClellanville, S. C.
Lilly, E. G., Jr. 41 Church St., Charleston, S. C.
Lineberger, S. P. Belmont, N. C.
Lipscomb, G. L. 1123 Edgemont, Gastonia, N. C.
Little, Ford D., Jr. 211 Elmwood Dr., Greensboro, N. C.
Little, R. C. 211 Elmwood Dr., Greensboro, N. C.
Long, C. V., Jr. Box 61, Burlington, N. C.
Lyday, W. D. Box 1213, Gastonia, N. C.
McGeachy, H. N. 307 W. Washington, Bessemer City, N. C.
McGehee, V. B. Box 273, Meadville, Miss.
McKeithen, M. R. Box 1909, Cameron, N. C.
McLauchlin, T. N. Raeford, N. C.
McLean, J. D. 251 N. Main St., Lenoir, N. C.
Maloney, S. D. Lyons Bend Road, Knoxville, Tenn.
Miller, H. A. 426 Arnold St., Hopeville, Ga.
Moore, C. C., Jr. 615 Park Dr., Rock Hill, S. C.
Murray, S. C. Box 95, State College, Miss.
Neill, D. M. 603 W. Gold St., Kings Mountain, N. C.
Neill, R. L. 142 E. Broad St., Statesville, N. C.
Northcutt, G. F. McFarlan, N. C.
Oglesby, R. A. 1074 Oakdale Rd., N. E., Atlanta, Ga.
Owens, C. H. Avondale, N. C.
Patrick, G. R. 217 S. Central Ave., Belmont, N. C.
Patterson, C. W. 419 Clement Ave., Charlotte, N. C.
Pharr, H. H. Box 193, Davidson, N. C.
Phillips, R. D. Laurinburg, N. C.
Pittman, J. A., Jr. Box 1325, Orlando, Fla.
Powell, C. L. 331 S. Grace St., Rocky Mount, N. C.
Pitts, M. L., Jr. Elk Hill, Va.
Rapp, R. C., Jr. 21 Fisher Ferry St., Thomasville, N. C.
Rawley, W. F. 303 Piedmont St., Reidsville, N. C.
Read, F. T., Jr. Box 125, Warrenton, N. C.
Reaves, J. B. 440 Taylor, Lawrenceburg, Tenn.
Robertson, W. E. 201 S. Ridge Ave., Kannapolis, N. C.
Robinson, J. S. 1039 Grace St., Wilmington, N. C.
Scarborough, Alfred, Jr. 425 N. Main, Sumter, S. C.
Scofield, E. C. 329 S. McDonough St., Decatur, Ga.
Scruggs, J. Y., Jr. 357 College Ave., Rock Hill, S. C.
Sellars, E. M. 115 W. Bessemer Ave., Greensboro, N. C.
Sellars, L. S. 115 W. Bessemer Ave., Greensboro, N. C.
Shaw, A. E. Wagram, N. C.
Simmons, G. L., Jr. 268 N. 68th St., Jacksonville, Fla.
Simpson, W. T., Jr. 409 Ward Ave., Rock Hill, S. C.
Siske, B. C., Jr. Box 7, Pleasant Garden, N. C.
Smith, W. T. 14 Church, Greer, S. C.
Snodgrass, T. B., Jr. 812 Bromley Rd., Charlotte, N. C.
Spangler, E. S. 221 Hale Ave., Princeton, W. Va.
Stewart, John M. Box 199, Julian, N. C.
Strickland, Robert 2853 Habersham Rd., N.W., Atlanta, Ga.
Strickland, R. W. Cerro Gordo, N. C.
Stroup, R. W. 1601 Chestnut St., Wilmington, N. C.
Sutherland, W. A. 2558 Madison Rd., Cincinnati, Ohio
Swink, Doug W. 1600 Monument Ave., Richmond, Va.
Tate, S. M. Box 516, Morganton, N. C.
Taylor, Walker, Jr. Box 897, Wilmington, N. C.
Thatcher, J. W. 714 N.E. 59th St., Miami, Fla.
Thomasson, G. B. 308 E. King St., Kings Mtn., N. C.

FOR AUTHENTIC STYLES IN COLLEGE CLOTHING . . BUY AT EFIRD'S MEN'S SHOP IN CHARLOTTE

Efird's
DEPARTMENT STORE
CHARLOTTE, N C
"The Friendly Store In A Friendly City"

# ROSTER OF STUDENTS

Tyler, D. W. 400 W. Pine St., Florence, S. C.
Upchurch, C. W., Jr. 1735 Brandon Rd., Charlotte, N. C.
Vinson, W. D. 6323 Ridgeway Rd., Richmond, Va.
Vinson, W. L. 3355 Piedmont Rd., Atlanta, Ga.
Walker, A. D., Jr. Lost City, W. Va.
Walker, C. B. Collierville, Tenn.
Walker, W. P. Collierville, Tenn.
Wall, J. A. 1101 Greenway Drive, High Point, N. C.
Waters, K. M., Jr. 1535 Queens Rd., Charlotte, N. C.
Watkins, B. L., Jr., 721 S. Green St., Winston-Salem, N. C.
Watt, E. G. 214 Grandin Rd., Charlotte, N. C.
Welsh, R. B. 1915 Sterling Rd., Charlotte, N. C.
Wheliss, J. A. Rockingham, N. C.
Whisnant, L. R. 401 S. Main, Lenoir, N. C.
White, A. L. 258 E. White St., Rock Hill, S. C.
Williams, C. D. Box 23, Tatum, S. C.
Williams, S. M. 201 Fairview Ave., Greenville, S. C.
Willingham, E. L., III 1533 Schley St., Augusta, Ga.
Withers, R. M. Davidson, N. C.
Woodson, M. S., Jr. Box 386, Thomasville, Ga.
Yocum, J. H. 515 N. Washington, El Dorado, Ark.

## JUNIORS

Adams, John Box 614, Bristol, Tenn.
Alexander, R. H., Jr. W. Fort St., Marion, N. C.
Anderson, F. P., Jr. 174 Ashley, Charleston, S. C.
Anderton, H. B. Davidson, N. C.
Archibald, D. A. 1273 Hollywood Ave., Jacksonville, Fla.
Ashmore, J. D., Jr. 203 Circle St., Greenville, S. C.
Bailey, H. C. Shawnee Hills, Wheeling, W. Va.
Bailey, J. M., Jr. 1700 Vesey, Memphis, Tenn.
Barkas, J. P. 1403 Chestnut St., Wilmington, N. C.
Barringer, J. L. 202 Cherokee Rd., Florence, S. C.
Barringer, T. J. 202 Cherokee Rd., Florence, S. C.
Barron, W. B. 520 Union, Rock Hill, S. C.
Baxter, O. D., Jr. 407 N. Tryon St., Charlotte, N. C.
Baxter, W. B. Box 55, Midland City, Ala.
Beals, D. F. 1510 Perry St., Jacksonville, Fla.
Beam, C. M. 1307 LaFayette, Shelby, N. C.
Bell, J. H. Box 405, Statesville, N. C.
Benfield, R. H. 510 Pine Street, Mooresville, N. C.
Bennett, W. H., Jr. 102 Edgewood Dr., Dothan, Ala.
Bernhardt, G. L. 317 Woodside Pl., Lenoir, N. C.
Bingham, E. B. Gary, W. Va.
Bobbitt, W. H., Jr. 910 E. Blvd., Charlotte, N. C.
Bogart, W. H., Jr.
110 Fisher Park Circle, Greensboro, N. C.
Boyce, D. G. Dewards, Miss.
Boyce, J. M. Rt. 2, Wadesboro, N. C.
Bradford, H. G., Jr. Davidson, N. C.
Brandon, R. J. Rt. 2, Box 560, Kannapolis, N. C.
Brenner, H. H. 6385 12th St., Ft. Pierce, Fla.
Bridgman, A. H. Rt. 1, Box 28BB, Sumter, S. C.
Bridgman, J. F. Rt. 1, Box 28BB, Sumter, S. C.
Briggs, J. A. 606 Pettigru St., Greenville, S. C.
Brown, J. G. 114 Poplar St., Belmont, N. C.
Brown, J. P., Jr. Box 111, Kannapolis, N. C.
Brownson, W. C., Jr.
100 Euclid Ave., Hastings-On-Hudson, N. Y.
Bruce, Sydney, Jr. Box 1997, Greenville, S. C.
Burgess, S. A., Jr. 180 East 79th, New York, N. Y.
Butt, R. E. 935 Chesapeake Bay Ave., Norfolk, Va.
Calhoun, J. C. 519 9th Ave., Huntington, W. Va.
Calhoun, W. W. 102 Barrus Ave., Clinton, N. C.
Cameron, C. D. Box 802, Myrtle Beach, S. C.
Campbell, R. A. Box 1312, Charlotte, N. C.
Campbell, W. E. Box 166, Shelby, N. C.
Carpenter, C. C., Jr. 205 W. 6th Ave., Gastonia, N. C.
Carter, W. B. Davis, Morganton, N. C.
Charles, C. H. Box 2050, Winston-Salem, N. C.
Cheek, G. W., Jr. 1815 Alabama Ave., Selma, Ala.
Chisholm, M. L. Rt. 3, Kannapolis, N. C.
Churchill, C. C., Jr.
802 Roanoke Ave., Roanoke Rapids, N. C.
Clark, D. D., Jr. Clarkton, N. C.
Clark, T. C. Clarkton, N. C.
Clark, T. F. Elizabethtown, N. C.
Clinkscales, C. W. 404 Brown Ave., Belton, S. C.
Coffey, C. G. 710 D St., North Wilkesboro, N. C.
Coffey, C. M. 704 9th St., North Wilkesboro, N. C.
Coffin, H. E., Jr. 500 Queens Rd., Charlottet, N. C.
Coggins, W. R.
1033 Montgomery St., Winston-Salem, N. C.
Correll, A. T. 285 Pine St., Spartanburg, S. C.
Courson, E. B. 5439 Monticello, Dallas, Texas
Crawford, R. O., Jr., 412 W. Second Ave., Gastonia, N. C.
Crosland, W. A., Jr., 850 Brookridge Dr., N.E., Atlanta, Ga.
Cunningham, Charles, 41 East 42nd St., New York, N. Y.
Dalton, H. L. 27 Fulton, Asheville, N. C.
Darnell, I. G., Jr. 828 E. Blvd., Charlotte, N. C.
Davis, W. A., Jr. 305 College Apts., Charlotte, N. C.
Deaton, P. P. R.F.D. 1, Statesville, N. C.
Demarest, A. S. 329 Lexington Ave., New York, N. Y.
Dickson, C. H., Jr. 27 Dorchester Ave., Asheville, N. C.
Dietrick, R. B. Preston Ave., Blacksburg, Va.
Dockery, C. S. Elkin, N. C.
Duncan, A. J. Rt. 2, Nathalie, Va.
Dunlap, M. M. 1022 Marsh Rd., Charlotte, N. C.
Edwards, P. L. Box 84, Conway, S. C.
Eldridge, G. L. Glade Valley, N. C.
Elkins, J. W. Box 995, Davidson, N. C.
Ellis, J. L. Box 192, Andrews, N. C.
Elyea, C. D., Jr. 1031 Reeder Cir., N.E., Atlanta, Ga.
Ensign, R. G., Apt. 1230, Westover Ter., Greensboro, N. C.
Etheridge, J. P. 3663 Peachtree Rd., Atlanta, Ga.
Farrior, H. L. Box 330, Nashville, Tenn.
Fesperman, W. B. 204 S. Main St., Kannapolis, N. C.
Fleming, C. E. Cleveland, N. C.
Foltz, H. E. R.F.D. 4, Winston-Salem, N. C.
Foster, D. O. Rt. 6, Statesville, N. C.
Forzly, G. N. 223 Warren St., Brooklyn 2, N. Y.
Fulton, S. H., Jr. West Church St., Laurinburg, N. C.
Furman, F. H., Jr., 2916 St. Johns Ave., Jacksonville, Fla.
Gamble, W. A. 2105 Shenandoah Ave., Charlotte, N. C.
Gambrell, D. H. 211 Peachtree Battle Ave., Atlanta, Ga.
Gladden, H. Q. 737 College Ave., Rock Hill, S. C.
Goeckeritz, R. W. Rt. 6, Box 773, Charlotte, N. C.
Goodman, B. Y., Jr. 46 Kerr St., Concord, N. C.
Goodrum, W. M. Box 41, Cornelius, N. C.
Gordon, W. M. Kingstree, S. C.
Gowan, R. J. 721 Walnut Ave., Charlotte, N. C.
Gray, J. E. Barber, N. C.
Gray, J. K., Jr. 2125 Dartmouth Pl., Charlotte, N. C.
Greer, R. P. Lone Mountain, Tenn.
Gregg, T. A. Davidson, N. C.
Gullick, J. A., Jr. 315 N. Main St., Belmont, N. C.
Gunn, J. W. 1303 S. First St., Louisville, Ky.
Hadley, C. O. 714 E. Broad, Statesville, N. C.
Hamner, R. T. Box 267, Gastonia, N. C.
Hardin, E. G. 808 E. Marion St., Shelby, N. C.
Harden, J. M., III Winnsboro, S. C.
Harden, Timothy, Jr. 104 Stanislaus Cir., Macon, Ga.
Hart, A. M. 1851 N. 8th St., Gainesville, Fla.
Haynes, R. T., Jr. 112 High St., Winnsboro, S. C.
Henderson, R. T. 828 30th Court, W. Palm Beach, Fla.
Herndon, J. E., Jr. Box 826, Kings Mountain, N. C.
Hipp, D. E., Jr. 1019 West 6th St., Charlotte, N. C.
Hodgin, W. C. 2717 Picardy Pl., Charlotte, N. C.
Hogewood, D. F. 901 Berkeley Ave., Charlotte, N. C.
Holler, Z. N. 509 Woodlawn Ave., Greensboro, N. C.
Honeycutt, M. B., Jr. 710 S. Hayne St., Monroe, N. C.
Hopkins, W. A. 114 Thomas St., Waycross, Ga.
Hopper, E. L. 603 16th Ave., Meridian, Miss.

# RCA VICTOR

# "Golden Throat"

# RADIO

Expect to be thrilled . . . when you hear the new RCA Victor "GOLDEN THROAT"!

It's the outcome of years of study to achieve the exact tone quality most desired by lovers of fine radio and phonograph entertainment.

Only RCA brings you the new "GOLDEN THROAT" . . . an experience in musical enjoyment you'll never forget.

## SOUTHERN RADIO CORPORATION

CAROLINA HOME OF THE VICTOR DOG

*Wholesale Distributors For RCA Victor Products*

CHARLOTTE, N. C.

# ROSTER OF STUDENTS

Horne, P. A. — Barium Springs, N. C.
Hoyt, W. R., III — Box 54, Goshen, Va.
Hunter, E. B., Jr. — 2315 Selwyn Ave., Charlotte, N. C.
Husted, P. W. — R.F.D. 3, York Road, Charlotte, N. C.
Iverson, W. T. — 2131 S.W. 10th St., Miami, Fla.
Jackson, J. R. — 908 Greenleaf Ave., Charlotte, N. C.
Jackson, J. P. — 353 W. Main St., Gastonia, N. C.
Jenkins, A. S. — Rt. 4, Fayetteville, N. C.
Jenkins, C. R., Jr. — Rt. 4, Fayetteville, N. C.
Johnson, E. H. — Pittsboro, N. C.
Johnson, W. D. — 1718½ Hillsboro, Raleigh, N. C.
Jones, Freeman R., 2201 Hopedale Ave., Charlotte, N. C.
Jung, J. M. — 99 West Ave., Kannapolis, N. C.
Keesler, L. C. — 1139 Providence Rd., Charlotte, N. C.
Keith, W. H. — Box 723, Greenwood, S. C.
Kennett, A. S. — Box 103, Weaverville, N. C.
Keing, H. P., III — 601 Georgia Ave., Bristol, Tenn.
Kirk, T. T. — 301 Fanquier St., Portsmouth, Va.
Kirkpatrick, A. B., Jr. — 720 Greenhill Ave., Wilmington, Del.
Knight, R. V., Jr. — Box 407, Tarboro, N. C.
Lander, W. S., Jr. — 2138 Roswell Ave., Charlotte 4, N. C.
Laurens, R. G. — 1330 N. Highland Ave., Atlanta 6, Ga.
Lawson, W. D., III — Box 1239, Gastonia, N. C.
Lemmon, F. T., Jr. — Box 387, Marion, Va.
Leonard, Taylor — 318 W. 9th St., Charlotte, N. C.
Lindsay, A. M. — 5 Overbrook Cir., Greenville, S. C.
Long, F. V., Jr. — 107 W. 32nd, Austin, Texas
Long, R. E. — Box 872, Charlotte, N. C.
Long, W. F. — 300 Ridge St., Thomasville, N. C.
McAlister, F. R., Jr. — Matthews, N. C.
McArn, H. M., Jr. — 812 W. Church St., Laurinburg, N. C.
Macaulay, W. D. — Box 188, Seneca, S. C.
McBryde, J. M., Jr. — Fort Defiance, Va.
McCain, C. R. — 304 Griffith Rd., Monroe, N. C.
McConnell, H. R., Jr. — Box 875, Gastonia, N. C.
McConnell, J. A. — 2320 Arlington Ave., Birmingham, Ala.
McDaniel, S. D., Jr. — 3330 Piedmont Rd., Atlanta, Ga.
MacDowell, N. M. — Rt. 1, Oakdale, Pa.
McGehee, R. G. — Box 273, Meadville, Miss.
McGirt, A. D., Jr. — Rt. 3, Red Springs, N. C.
McGlamery, M. H. — 7100 Neb. Ave., Tampa, Fla.
McGoogan, D. L. — St. Pauls, N. C.
MacKethan, H. M., Jr., 315 Person St., Fayetteville, N. C.
McKeithen, L. B., Jr. — Cameron, N. C.
McLean, H. H. — 202 W. 2nd St., Washington, N. C.
McLaurin, J. M. — Randolph St., Rockingham, N. C.
McNair, J. F., III — 610 S. Main, Laurinburg, N. C.
Maner, B. F. — 12 Wrightsville Ave., Wilmington, N. C.
Mann, J. W., Jr. — Red Springs, N. C.
Matthew, Frank — 412 S. Chester St., Gastonia, N. C.
Maxwell, C. K. — 1203 Grace St., Wilmington, N. C.
Mead, A. W. — Cherokee Rd., Florence, S. C.
Medford, J. W., Jr. — 407 N. Main St., Lancaster, S. C.
Meza, Herbert — 2608 10th St., Tampa, Fla.
Miller, J. N. — 314 Fenton Pl., Charlotte, N. C.
Miller, L. R. — 8 White St., Concord, N. C.
Miller, R. C. — 2920 Forbes St., Jackson, Fla.
Mills, C. J. — 146 Goldenrod Ave., Sarasota, Fla.
Mitchell, McLean — 713 Brookstown Ave., Winston-Salem 5, N. C.
Moneyhan, A. E. — Davidson, N. C.
Montgomery, W. D. — Greenville, Miss.
Moore, C. D. — 1615 Pecan Ave., Charlotte, N. C.
Moore, T. B. — 426 Carolina Circle, Winston-Salem, N. C.
Moore, W. S., Jr. — York, S. C.
Morgan, M. M. — Laurel Hill, N. C.
Morris, C. A. — 145 Freeze St., Concord, N. C.
Murray, M. J., Jr. — Buena Vista, Va.
Myers, W. E. — 112 Piedmont Ave., Kings Mtn., N. C.
Nading, B. A., Jr. — 1183 N. Sunset Dr., Winston-Salem, N. C.
Neal, G. G. — 747 N. Liberty St., Spartanburg, S. C.
Neisler, C. A. — Kings Mountain, N. C.
Neisler, Henry — Kings Mountain, N. C.
Newell, C. M. — 826 Springdale Rd., N.W., Atlanta, Ga.
O'Kelley, W. K. — 6926 Mistletoe Dr., Dallas, Texas
O'Leary, J. A., Jr. — 614 W. Warren St., Shelby, N. C.
Pahl, C. A. — 1445 Bryan St., Memphis, Tenn.
Palles, L. M. — 420 W. Cheves St., Florence, S. C.
Payne, J. L., Jr. — Davidson, N. C.
Pearson, P. P., Jr. — Brookwood St., Gastonia, N. C.
Pino, Virgil — 1805 12th Ave., Tampa, Fla.
Plonk, W. M. — 2320 Briarwood Rd., Charlotte, N. C.
Poston, W. T. — R.F.D. 2, Mooresville, N. C.
Pritchard, J. C. — Lothair, Ky.
Rast, J. F. — Swansea, S. C.
Reid, C. H. — 1513 E. Morehead St., Charlotte, N. C.
Rhodes, E. H. — Davidson, N. C.
Richard, W. M. — 329 Stafford St., Norfolk 6, Va.
Richardson, B. R. — 33 Court St., Portsmouth, Va.
Richardson, P. B., 3033 16th St., N.W., Washington, D. C.
Richert, J. C. — 1310 Williamson Dr., Raleigh, N. C.
Riddervold, J. T. — 67 N. State St., Concord, N. H.
Roberts, Thomas G. — 1023 College Ave., Rock Hill, S. C.
Robertson, E. D., 219 Bluebonnet Blvd., San Antonio 3, Tex.
Robinson, S. W., Jr., 1624 Gold Hill Ave., Charlotte, N. C.
Ross, W. C. — Zitacuaro, Mich., Mexico
Rush, C. B. — Lake City, S. C.
Sample, E. H., Jr. — Clarksdale, Miss.
Schenck, N. P. — 203 Morton St., Shelby, N. C.
Shaw, J. W. — 1830 Shadowlawn, Jacksonville, Fla.
Schmidt, C. T. — 1205 W. Main St., Shelbyville, Ky.
Scruggs, W. M., Jr. — 143 Queens Rd., Charlotte, N. C.
Shepperson, David, Jr. — Box 944, El Dorado, Ark.
Sink, C. K. — 36 Vance Cir., Lexington, N. C.
Sipe, M. L., Jr. — 204 Laurel St., Lincolnton, N. C.
Smartt, Kennedy — Lookout Mtn., Tenn.
Smith, F. P. — Valley Center, Va.
Smith, H. P. — 18 Pendleton St., Easley, S. C.
Smith, R. L. — 356 S. Union St., Concord, N. C.
Sprunt, Alexander, III — The Crescent, Charleston, S. C.
Steagall, W. E., Jr. — Morven, N. C.
Stokes, R. F. — 220 Queens Rd., Charlotte, N. C.
Sugg, W. C. — 509 West 5th St., Greenville, N. C.
Tandy, C. T., Jr. — Rt. 2, Box 95, Brownsville, Texas
Thabet, R. J. — 1012 Edgewood Dr., Charleston, W. Va.
Thomas, S. N. — R.F.D. 2, Pink Hill, N. C.
Thrower, H. T., Jr. — 2310 Charlotte Dr., Charlotte, N. C.
Turner, Charles C. — Rt. 1, Winnsboro, S. C.
Turner, T. B. — 1449 Brickell Ave., Miami, Fla.
Upchurch, A. M. — 1735 Brandon Rd., Charlotte, N. C.
Vance, C. R., Jr., 310 Meadowbrook Ter., Greensboro, N. C.
Via, D. O., Jr. — 702 Park St., Charlottesville, Va.
Watts, P. C. — Box 356, Taylorsville, N. C.
Wayland, J. E., Jr. — Rt. 1, Huntersville, N. C.
Weber, C. D. — 117 Belews St., Winston-Salem, N. C.
Welborn, J. H. — 511 S. Main St., Lexington, N. C.
West, J. T. — 409 Probart St., Winter Haven, Fla.
Wester, W. W., Jr. — 169 Young Ave., Henderson, N. C.
White, G. A. — 2 E. Hillcrest Dr., Greenville, S. C.
Wilcox, C. R. — Darlington School, Rome, Ga.
Wilkins, R. J. — Box 994, Gastonia, N. C.
Williams, C. J. — 914 E. Street, N. Wilkesboro, N. C.
Williams, D. T. — 534 Seiler Ave., Savannah, Ga.
Williams, I. A. — Box 688, Davidson, N. C.
Williams, J. F. — 102 Clanfair Rd., Ardmore, Pa.
Williams, W. B. — 1102 Lexington Ave., Charlotte, N. C.
Williard, R. F. — Box 982, High Point, N. C.
Wilson, P. H. — Box 175, Lowell, N. C.
Wilson, S. S. — Box 387, Madison, N. C.
Witherspoon, John — Box 689, Beckley, W. Va.
Wyatt, C. R., 1017 Montgomery St., Winston-Salem, N. C.
Yandle, S. W. — 1921 E. 9th St., Charlotte, N. C.
Yarbrough, J. D. — 216 S. Albany, Tampa, Fla.
Zedaker, H. B. — Box 3, Newell, N. C.

## SOPHOMORES

Adams, G. H., Jr. — 1611 Craig St., Raleigh, N. C.
Adams, R. W. — 1025 B Street, Portsmouth, Va.
Aiken, H. K., Jr. — 340 Earle St., Greenville, S. C.
Aldred, F. K. — Glen Lyn, Va.
Alexander, W. M. — 3245 Plymouth St., Jacksonville, Fla.
Allsopp, J. E., Jr. — Box 937, Winter Haven, Fla.
Anderson, D. L. — 327 Belvar, Louisville 6, Ky.
Anderson, R. F. — 23 E. 6th Ave., Lexington, N. C.
Apperson, T. W. — 3 West 92nd St., New York, N. Y.
Archibald, S. C. — 1217 Biltmore Dr., Charlotte, N. C.
Auten, C. E. — 3014 Virginia Ave., Charlotte, N. C.
Bachman, H. W., Jr. — 1200 Holston Ave., Bristol, Tenn.
Barnard, J. W. — Woodside, Del.
Barnes, R. D. — 607 Chancery Pl., Greensboro, N. C.
Barr, F. W., Jr. — 2731 Normandy Rd., Charlotte, N. C.
Barr, H. W. — Blountville, Tenn.
Beatie, W. D., II — 1884 Monroe Dr., Atlanta 5, Ga.
Bennett, R. W. — 11840 Bustleton Pk., Philadelphia, Pa.
Biggers, H. R., Jr. — 501 S. College, Charlotte, N. C.
Bingham, L. J. — Box 818, Gary, W. Va.

BILTMORE DAIRY FARMS
CHARLOTTE, N. C.

★

*"Since 1897, Finest Quality Dairy Products"*

CHARLOTTE CHEMICAL LABORATORIES
INCORPORATED
CHARLOTTE 1, N. C.
*Research, Development, Sales Mining and Processing*

3,500,000 REGULAR LISTENERS
*in the*
CAROLINAS
**W B T**
*Pioneer Radio Station of the South*
JEFFERSON STANDARD BROADCASTING COMPANY

*A Good Place To Meet*
*A Better Place To Eat*
*Quality Rules*
PICCADILLY GRILL
C. M. KONTOS, *Manager*
1416 E. MOREHEAD ST. Phone 4-2090
CHARLOTTE, N. C.

HOLLY SMITH
The Carolinas' Photo-Center
TESTED ENDORSED PRODUCTS
106 S. Church St.
CHARLOTTE, N. C.

The NEWS Sports Pages
Top Coverage . . All Sports
Ace Writers . . Columns . . Pictures
Ray Howe . . Furman Bisher . . Steve Pappas
The Charlotte News

# ROSTER OF STUDENTS

Bird, J. W. 915 Liberty St., Fredericksburg, Va.
Blanks, R. E., Jr. 110 Delaware Ave., Williamsburg, Va.
Boliek, C. V. Davidson, N. C.
Boswell, L. G. 4525 Attleboro, Jacksonville, Fla.
Bowers, D. F. 1908 Sharon Lane, Charlotte, N. C.
Boyd, W. B. Box 982, Statesville, N. C.
Boyd, W. E. 420 New York Ave., Norfolk, Va.
Boykin, H. R. 812 E. Worthington Ave., Charlotte, N. C.
Brooks, R. O. 1815 East 7th St., Charlotte, N. C.
Brown, B. G. 205 N. Church St., Concord, N. C.
Brown, H. G. 2215 Crescent Ave., Charlotte, N. C.
Brown, L. A., Jr. Troutman, N. C.
Brown, P. M. 1221 Chesapeake Ave., Hampton, Va.
Bryant, G. W. 314 S. Second St., Wilmington, N. C.
Bumbarger, R. B. 1534 12th St., Hickory, N. C.
Burrus, C. A., Jr. 812 E. Marion St., Shelby, N. C.
Burris, C. J. Rt. 7, Box 570, Charlotte, N. C.
Calhoun, M. M. Laurel Hill, N. C.
Cameron, W. M., Jr., 1921 Chestnut St., Wilmington, N. C.
Camp, A. T. 7409 Yorktown Dr., Norfolk, Va.
Campbell, J. W. Box 588, Marianna, Fla.
Carnegie, P. S. 131 E. Ocean Ave., Norfolk, Va.
Carr, J. L. 212 N. McDowell St., Charlotte, N. C.
Carson, R. A. 2215 Hopedale Ave., Charlotte, N. C.
Casey, T. L., Jr. 628 Lake Dot Cir., Orlando, Fla.
Chandler, E. T. 1635 E. Ocean View, Norfolk, Va.
Childers, C. N. 104 Underdorn Ave., Lenoir, N. C.
Clapp, R. W. Box 800, Winter Haven, Fla.
Clark, C. P. Clarkton, N. C.
Clark, W. N., Jr. Tarboro St., Rocky Mount, N. C.
Cloaninger, E. L., Jr.
1900 Morrison Blvd., Charlotte, N. C.
Coake, J. G. Grayson, Ky.
Cobb, J. O., Jr. 1040 Forest Hills Blvd., Durham, N. C.
Cobb, P. W. 1040 Forest Hills Blvd., Durham, N. C.
Codington, J. B. Box 507, Wilmington, N. C.
Colkitt, R. B. Waynesville, N. C.
Collins, W. A., Jr. Box 394, Myrtle Beach, S. C.
Cooper, W. M. Walnut St., Statesville, N. C.
Conley, A. R. R.F.D. 4, Marion, N. C.
Cosby, J. C., Jr. 702 Crescent Ave., Greenville, S. C.
Covington, R. B., Jr. Ripley, Miss.
Covington, V. A., Jr. 1209 Belvedere, Gastonia, N. C.
Cox, L. P., Jr. 510 George St., Fredericksburg, Va.
Craver, T. F. 1314 College Ave., Fredericksburg, Va.
Crews, W. J. Box 5, Thomasville, N. C.
Crooks, E. F. 33 Academy St., Concord, N. C.
Crowell, G. T. 25 West 6th Ave., Lexington, N. C.
Crowther, C. S., Jr. 401 S. Broadway, Sylacauga, Ala.
Crumpacker, D. W. Box 1267, Enid, Okla.
Currie, W. M. 6 Roslyn Rd., Richmond, Va.
Davis, C. T. Fayette, Miss.
Davis, S. M., Jr. 105 Chestnut St., Mt. Olive, N. C.
Davis, T. P. 334 Sherwood, Staunton, Va.
Deck, L. L., Jr. 611 Spencer Ave., East Point, Ga.
Denison, E. E. 52 Clinton, Asheville, N. C.
Dixon, W. A., Jr. Box 586, Belmont, N. C.
Dobson, O. F. 413½ N. Tryon St., Charlotte, N. C.
Dowd, W. F. 2065 Queens Rd., Charlotte, N. C.
DuBose, W. T. 1205 Palmyra Ave., Richmond 22, Va.
Dudley, G. R., Jr. Westview Dr., Winston-Salem, N. C.
Duncan, R. R. 6 S. Prairie Ave., Joliet, Ill.
Eborn, C. F. Lochhaven, Norfolk, Va.
Edwards, E. T., Jr. 1022 11th Ave., Hickory, N. C.
Edwards, G. S. Box 1302, Rocky Mount, N. C.
Ellis, Shober A. 1354 Levis St., Washington, D. C.
Erwin, M. M., Jr. 301 W. Prentiss, Greenville, S. C.
Erwin, W. D. 301 W. Prentiss, Greenville, S. C.
Evans, J. B. Box 8, Laurinburg, N. C.
Evans, J. C. 527 Hawthorne Lane, Charlotte, N. C.
Ewart, W. G., Jr. Box 113, Cornelius, N. C.
Faison, Cameron 1018 Queens Rd., Charlotte, N. C.
Fanjoy, A. G., 1140 Jefferson Ave., Winston-Salem, N. C.
Fanjoy, J. A. 222 N. Mulberry, Statesville, N. C.
Farrior, W. S. Warsaw, N. C.
Faucette, J. H. 1716 Windsor Ave., Bristol, Tenn.
Faucette, W. L. 1716 Windsor Ave., Bristol, Tenn.
Faw, T. M. 209 Sixth St., North Wilkesboro, N. C.
Ferguson, E. J. 207 E. Dunlap St., Lancaster, S. C.
Folger, J. R., Jr. Box 171, Pickens, S. C.
Foote, W. E. 1424 Edgewood, Jacksonville, Fla.
Fowle, S. R., III 718 W. Main, Washington, N. C.
Fredericks, J. W., Jr.
University of Southern California, Los Angeles, Cal.

Gallant, R. M. % Gallant-Belk Co., Anderson, S. C.
Garber, D. D. 1920 Vineyard, Bluefield, W. Va.
Gibson, B. T., Jr. Union, S. C.
Gibson, R. H., Jr. Box 153, Waynesville, N. C.
Gilmer, R. D. 2115 Pinewood Circle, Charlotte, N. C.
Glasgow, R. G. 2301 Sherwood Ave., Charlotte, N. C.
Glenn, J. G. 70 Wall St., New York, N. Y.
Godwin, S. B. Four Oaks, N. C.
Golden, I. P. Box 1255, Atlantic Beach, Fla.
Gragg, P. E. Box 6098, San Antonio, Texas
Graves, E. M. Toccoa, Ga.
Gray, W. D., Jr. 661 Ave. B, N.W., Winter Haven, Fla.
Groves, E. T. 1002 Hillside Lane, Gastonia, N. C.
Grube, R. J. Box 687, St. Augustine, Fla.
Guthrie, A. N. 137 Broad St., Portsmouth, Va.
Hales, L. B. 508 N. Morehead St., Gastonia, N. C.
Hamilton, B. M. 1017 Columbia Ave., N.E., Atlanta, Ga.
Hamilton, D. C. Suchowfu, Kiangsu, China
Hamilton, W. J. Suchowfu, Kiangsu, China
Hansen, H. E. 30 N.E. 105th St., Miami, Fla.
Hardy, A. R. Barium Springs, N. C.
Hardy, M. C. Charlotte Court House, Va.
Harper, C. P., Jr. 1355 Liggates Rd., Lynchburg, Va.
Harris, W. H. 11 Barney Pl., Cradock, Va.
Hart, H. R., Jr. 112 Westmore Rd., Rome, Ga.
Hassel, C. C., Jr. 412 N. 34th St., Richmond, Va.
Hattauer, R. G., 3433 84th St., Jackson Heights, L. I. N. Y.
Hazard, J. E.
710 Atlantic Nat. Bk. Bldg., Jacksonville, Fla.
Hemby, T. E., Jr. 915 Providence Rd., Charlotte, N. C.
Henritzy, G. J. 214 Riverside Dr., Morganton, N. C.
Hertwig, C. C., Jr. 110 Pio Nono Ave., Macon, Ga.
Higginbotham, P. C. 311 Augusta Pl., Greenville, S. C.
Hix, D. W. 660 Greenview Ave., Atlanta, Ga.
Hollister, R. M. 1604 Rhem Ave., New Bern, N. C.
Holshouser, H. P., Jr. Blowing Rock, N. C.
Holt, G. M., Jr. Burlington, N. C.
Honeycutt, J. D. Cornelius, N. C.
Hood, C. K. Sardis Rd., Charlotte, N. C.
Hooper, F. A., III, 3303 Habersham Rd., N.W., Atlanta, Ga.
Hoskins, R. S. Harlan, Ky.
Houck, W. S., Jr. 901 W. Palmetto, Florence, S. C.
Howard, W. F. K. Cornelius, N. C.
Hudnell, P. S., H-4 New Bernian Apts., New Bern, N. C.
Huffaker, W. B., Jr. 1004 Oakwood Cir., Martinsville, Va.
Huie, E. B. Warsaw, N. C.
Humphrys, J. G. Box 203, Ft. Pierce, Fla.
Hunter, J. S. 334 Circle Ave., Charlotte, N. C.
Hurt, A. J. 1502 Hampton Ave., Roanoke, Va.
Hutchinson, O. N., Jr., 1824 Ewing Ave., Charlotte, N. C.
Jackson, R. B., Jr. Drakes Branch, Va.
Jackson, T. W. 2117 Washington, Bluefield, W. Va.
Jarrett, C. A. 1729 Queens Rd., Charlotte, N. C.
Jenkins, P. R., Jr. 310 College Ave., Rock Hill, S. C.
Jetton, T. L. 1132 Greenwood Cliff, Charlotte, N. C.
Johnson, J. D. Isle of Hope, Savannah, Ga.
Johnston, L. C. 625 N. Tryon St., Charlotte, N. C.
Kabrich, R. M., Jr. West Main, Wytheville, Va.
Keesler, E. Y. 1439 Providence Rd., Charlotte, N. C.
Keeter, C. H. 8th Ave., Cramerton, N. C.
Kelly, C. M. 515 Pershing St., Fayetteville, N. C.
Kendall, B. D. 1018 Euclid, San Antonio, Texas
Kester, R. W. 106 Borden Ave., Wilmington, N. C.
King, J. T., Jr. Box 488, Thomasville, Ga.
Kirby, C. L. 714 Professional Bldg., Charlotte, N. C.
Knight, R. J., III, 621 Air War College, Maxwell Field, Ala.
Lane, J. M. 824 College St., Gaffney, S. C.
Lee, J. G., Jr. 217 Knox Cir., Durham, N. C.
Lessley, Anthony Star Rt., Sylacauga, Ala.
Lilly, Richard M. 41 Church St., Charleston 1, S. C.
Little, W. C., Jr.
112 Meadowbrook Ter., Greensboro, N. C.
Loftin, S. E. Box 363, Wilmington, N. C.
Long, A. H. 1201 Fifth Ave., Conway, S. C.
Longenecker, H. J. 1½ Beach Ave., Woodmont, Conn.
Lowe, F. R. 324 Nottingham Rd., Syracuse, N. Y.
Lowe, G. L., Jr. 1272 Edgewood Ave., Jacksonville, Fla.
Lyles, J. S. 129 West End, Chester, S. C.
McAlister, R. V. 606 N. Greene St., Greensboro, N. C.
McAlpine, S. G. Box 128, Hartsville, S. C.
McDonald, J. C., Jr., 901 Providence Rd., Charlotte, N. C.
McElroy, D. B. 3764 Darcus St., Houston 5, Texas
McGowan, Matthew Rt. 2, Box 320, Greenville, N. C.

## Park Place Pharmacy

*Prescription Service*

613 Providence Road

Dial 3-1111

CHARLOTTE, N. C.

Harley-Davidson Motorcycles

Johnson Outboard Motors

Chris-Craft, Century, and Lyman Boats

## Creech Motorcycle Co.

201 W. Morehead St. CHARLOTTE, N. C.

*With the Sincere Compliments of*

the Minute Grills

Up to the Minute Service

CHARLOTTE, N. C. GASTONIA, N. C.

*Compliments of*

## Gathings Motor Co.

INCORPORATED

STUDEBAKER

523 South Tryon St. CHARLOTTE, N. C.

Phone 4-6861

## SHIP AHOY RESTAURANT

*"Come and Dine In the Blue Room"*

Phone 4-2671

CHARLOTTE, N. C.

## CAROLINA FOODS, Inc.

Sandwiches, Mayonnaise, Pies, Doughnuts

CHARLOTTE, N. C.

# ROSTER OF STUDENTS

McKee, G. T., Jr. — Box 333, Newellton, La.
McLeod, R. G. — 3879 Valencia Rd., Jacksonville, Fla.
McMurray, S. M. — G. M. S., Lewisburg, W. Va.
McNair, C. A. — 518 Hawkins Ave., Sanford, N. C.
McSwain, W. S., Jr. — Rt. 7, Box 278, Charlotte, N. C.
Mapes, H. E., Commonwealth Blvd., Bellerose, L. I., N. Y.
Matthis, J. A., Jr. — 318 Church St., Wilmington, N. C.
Miller, C. W. — Country Club Rd., Winston-Salem, N. C.
Milner, Otis — Pinewood Terrace, Rome, Ga.
Mills, L. O. — 515 Orange St., Wilmington, N. C.
Mills, R. A., Jr. — 300 Sunset Dr., Ft. Lauderdale, Fla.
Mitchell, C. J. — 17 Colonial Dr., Wilmington, N. C.
Montgomery, E. F. — 228 W. Nassau St., Lake City, Fla.
Montgomery, H. R., 47 Lawsonville Ave., Reidsville, N. C.
Morgan, R. L. — 3700 Chestnut St., Philadelphia, Pa.
Murphy, W. A. — 625 N. Washington, El Dorado, Ark.
Neal, A. T. — Rt. 8, Concord, N. C.
Newton, E. D. — Andrew Jackson Hotel, Rock Hill, S. C.
Newton, G. D. — Faison, N. C.
Niblock, F. C. — 431 S. Union, Concord, N. C.
Niblock, T. C. — 431 S. Union, Concord, N. C.
Norman, Z. V., Jr. — 18 E. Third St., Plymouth, N. C.
O'Briant, P. L., Jr. — 1018 Oakland Ave., Durham, N. C.
O'Shields, F. B., Jr. — 502 Rutledge Ave., Gaffney, S. C.
Owen, J. M., III — 124 Judd, Fayetteville, N. C.
Pack, R. W., Jr. — 2095 Broadway, Beaumont, Texas
Palmer, R. C., Jr. — 1380 N. Spring, Pensacola, Fla.
Pan, Lan — 2524 Blossom St., Columbia, S. C.
Parker, A. C. — Box 531, St. Pauls, N. C.
Parker, C. D., Jr. — 130 Edwin Pl., Asheville, N. C.
Parker, E. C., Jr. — 1516 E. Beach, Gulfport, Miss.
Parris, R. L. — 1501 Wilmore Dr., Charlotte, N. C.
Patten, R. C. — 2253 S.W. 10th St., Miami, Fla.
Patterson, F. A. — 107 Steele St., Rockingham, N. C.
Patterson, T. H., Jr. — 407 Hillcrest Dr., Greensboro, N. C.
Payne, T. S., Jr. — 225 East Main St., Washington, N. C.
Pearson, C. W. — Box 1281, Gastonia, N. C.
Peirce, H. F. — 331 S. Grace St., Rocky Mount, N. C.
Pence, J. W., Jr. — 316 Sherwood Ave., Staunton, Va.
Perrin, F. M. — 9 Calhoun St., Union, S. C.
Peters, W. W. — 2145 Country Club Dr., Raleigh, N. C.
Pharr, S. Y., Jr. — Davidson, N. C.
Phipps, W. E. — 713 Chestnut Ave., Wayneshoro, Va.
Poag, J. P., Jr. — 214 College Ave., Rock Hill, S. C.
Preyer, F. L. — 603 Sunset Dr., Greensboro, N. C.
Price, C. L. — 524 Kingston Ave., Charlotte, N. C.
Price, M. E. — Barium Springs, N. C.
Prufer, F. T., Jr. — 827 Park View Ave., Staunton, Va.
Puckett, Hugh, Jr. — 1630 Brandon Rd., Charlotte, N. C.
Rankin, A. M. — 427 Edgedale Dr., High Point, N. C.
Rapp, W. J. — 21 Fisher Ferry St., Thomasville, N. C.
Rawson, C. W., Jr. — Box 526, Rome, Ga.
Ray, D. S. — Box 752, Southern Pines, N. C.
Redfearn, L. R., Jr. — 417 Third St., Cheraw, S. C.
Reese, Owen, Jr. — 405 Hillcrest, High Point, N. C.
Remson, D. M., III — Corner Hill, Sylacauga, Ala.
Rice, D. D. — 219 Broad St., Bennettsville, S. C.
Richards, J. A. — 1731 Bradford Ter., Portsmouth, Va.
Richards, J. W. — 405 Poplar St., Bristol, Tenn.
Richards, R. E. — House Office Bldg., Washington, D. C.
Richardson, R. P., Jr. — Reidsville, N. C.
Rimer, C. E. — 354 Ann St., Concord, N. C.
Ritchie, K. M. — Box 666, Albemarle, N. C.
Rittenburg, J. G. — 1027 Flower Ave., Takoma Pk., Md.
Robbins, H. C. — Blowing Rock, N. C.
Robbins, R. K. — 439 S. Union St., Concord, N. C.
Robertson, J. N., Jr. — 807 Haymount, Fayetteville, N. C.
Roddey, O. F., Jr. — 2026 Briarwood Rd., Charlotte, N. C.
Rodgers, J. F. — Box 984, Statesville, N. C.
Rodgers, L. G., Jr. — 1716 Beverly Dr., Charlotte, N. C.
Rowe, R. H., Jr. — Box 127, Madison, Fla.
Sasser, D. L., Jr. — 4810 Boston Post Rd., Pelham Manor, N. Y.
Saxon, J. H. — 723 W. Trade St., Charlotte, N. C.
Schaemmle, F. J. — 431 W. Lyle Ave., College Park, Ga.
Scott, J. B. — 2205 Madison Ave., Greensboro, N. C.
Scovil, R. M. — 235 Pine Forest Dr., Greenville, S. C.
Sharpe, R. E. — Taylorsville, N. C.
Shaw, H. F. — 1001 Clarendon St., Fayetteville, N. C.
Shaw, McLaurin — 1830 Shadowlawn, Jacksonville, Fla.
Shaw, R. K., Jr. — Box 448, Quincy, Fla.
Sheppard, C. B. — Pinkney Sta., Gastonia, N. C.
Sherrill, K. A., Jr. — 120 S. Main St., Mooresville, N. C.
Sherwood, J. B. — 1605 Orange St., Wilmington, N. C.
Shuford, W. H., Jr. — Box 645, Hickory, N. C.
Shumate, J. B., Jr. — Pulaski, Va.
Shurley, H. R. — 520 Sumter Ave., Rock Hill, S. C.
Shifford, J. P., Jr. — 319 E. Main St., Albemarle, N. C.
Sloan, C. D. — Garland, N. C.
Small, D. E. — Davidson, N. C.
Smith, C. G., Jr. — Box 377, Fayette, Miss.
Smith, C. L. — 414 N. Main St., Mooresville, N. C.
Smith, E. E. — Box 7, Wytheville, Va.
Smith, E. W. — 172 N. Union, Concord, N. C.
Smith, J. W. — 302 Washington St., Lynchburg, Va.
Smith, R. W. W. — 1532 Queens Rd., Charlotte, N. C.
Smith, W. W. — 120 Hillcrest Rd., Raleigh, N. C.
Snowden, W. W. — Cades, S. C.
Spires, T. G. — 218 S.W. 13th Ave., Miami, Fla.
Stone, R. B. — Box 55, King, N. C.
Storey, B. M. — Rt. 1, Rome, Ga.
Strait, W. F. — 330 College Ave., Rock Hill, S. C.
Stricklin, Ernest — Barium Springs, N. C.
Sumner, T. B., Jr. — Country Club Rd., Asheville, N. C.
Swingle, E. G. — Aiken, S. C.
Thomas, W. T., Jr. — 417 S. Winston St., Florence, S. C.
Thompson, J. H. — 207 East 6th St., Waynesboro, Ga.
Tolbert, J. S. — 319 E. Harper Ave., Lenoir, N. C.
Torrence, C. K., Jr., 1215 Fairmont Park, Gastonia, N. C.
Trammell, L. N., Jr. — 813 E. Willow Dr., Dalton, Ga.
Turnage, R. W. — Box 14, Hartsville, S. C.
Turner, C. S. — 125 Penrose Park, Reidsville, N. C.
Turnipseed, R. L. — 613 Walnut St., Statesville, N. C.
Vance, J. A., III — Rt. 1, Tunstall, Va.
Vann, J. M., Jr. — Box 491, Badin, N. C.
Vanstory, W. A., III — 630 Hale St., Fayetteville, N. C.
Vernon, B. T., Jr. — Hanes, N. C.
Wade, J. J. — 251 Huntley Pl., Charlotte, N. C.
Walker, R. F. — 38 Fairfax Ave., Asheville, N. C.
Warren, W. B. — 705 Times Bldg., Huntsville, Ala.
Watt, J. F., Jr. — Box 330, Nashville 1, Tenn.
Weathers, W. B. — 212 W. 3rd St., Rome, Ga.
Wells, R. S. — 1000 W. 47th St., Richmond 24, Va.
Whisnant, I. M., Jr. — 930 Queens Rd., Charlotte 7, N. C.
White, J. G. — Archdale, N. C.
Whiteheart, N. E., 1904 Gaston St., Winston-Salem, N. C.
Whitehurst, M. C. — 121 Balview Ave., Norfolk, Va.
Wittemore, D. R. — Box 626, Rockingham, N. C.
Wilcox, R. P. — 2100 Coniston Pl., Charlotte, N. C.
Wilkinson, S. F. — Hillsville, Va.
Williamson, J. C. — 69 N. Evergreen St., Memphis, Tenn.
Wilson, W. D. — 411 S. Oakland St., Gastonia, N. C.
Witherspoon, J. W., Jr. — Box 689, Beckley, W. Va.
Young, K. E. — 1920 The Plaza, Charlotte, N. C.
Young, W. A. — Defuniak Springs, Fla.

## FRESHMEN

Adams, M. E. — 206 E. Force St., Valdosta, Ga.
Alcorn, J. G. — 223 Cedar St., Hazard, Ky.
Alexander, S. C., Jr. — 2012 E. 7th St., Charlotte, N. C.
Allen, T. H. — 63 West Church St., Bethlehem, Pa.
Armistead, W. H., Jr. — Box 253, Montreat, N. C.
Ashman, M. G. — 1110 Brunswick Ave., Norfolk, Va.
Atkins, L. D. — 264 Rutherford Rd., Marion, N. C.
Badgett, F. W. — Pilot Mountain, N. C.
Baldwin, Charles A. — 106 Kelly Ave., Marianna, Florida
Barbour, T. G. — 1704 Beverly Dr., Charlotte, N. C.
Barker, G. L. — 140 Barnes, Reidsville, N. C.
Barnwell, R. B. — 1200 Brookwood, Burlington, N. C.
Barron, R. E., III — 222 College Ave., Rock Hill, S. C.
Beck, R. G. — 1300 College Ave., Fredericksburg, Va.
Bell, D. C. — Box 126, Dublin, Va.
Blackwood, F. J., III — 1116 Briarcliff Rd., Greensboro, N. C.
Boand, W. I. — 1105 Woodlawn, San Antonio, Texas
Bowen, E. T., Jr. — 703 Avery St., Decatur, Ga.
Bradley, H. B. — 223 Wilton Dr., Decatur, Ga.
Brandon, W. C., Jr. — 530 Arbor Rd., Winston-Salem, N. C.
Brooks, R. E., Jr. — 1002 Rainey St., Burlington, N. C.
Brown, J. M., Jr. — 106 S. Walnut St., Kannapolis, N. C.
Burroughs, R. C., Jr. — 209 Leak Ave., Wadesboro, N. C.
Calcote, C. E. — Broadway, N. C.
Campbell, J. M. — 420 S. 42nd St., Philadelphia 4, Pa.
Carlton, M. G. — A-8 Dolly Madison Apts., Greensboro, N. C.
Carson, R. T. — Pilot Mountain, N. C.
Cashon, C. H. — 505 Campbell St., Jackson, Tenn.

J. O. JONES, INC.

208-210 South Tryon Street

Now in Our Forty-second Year

*The Home of*

HART SCHAFFNER & MARX CLOTHES

J. N. PEASE & COMPANY

*Engineers—Architects*

119½ E. 5th Street

CHARLOTTE, N. C.

*Your Friends Meet At*

GIBSON ICE CREAM STORE

CURB SERVICE

800 E. Morehead St.

CHARLOTTE, N. C.

Nearly Everyone In Davidson Reads

*The Charlotte Observer*

Current Net Paid Circulation In Excess of 126,000 Daily—Sunday 133,000

The Charlotte Observer

*The Foremost Newspaper Of The Two Carolinas*

*Compliments of*

SOUTHERN FRUIT COMPANY

*Wholesalers*

FRUITS, VEGETABLES, PRODUCE
EGGS

CHARLOTTE, N. C.

RABYS SHOE SHOP

*Expert Shoe Repairing*

Wholesoling a Specialty

J. E. RABY

MAIN ST. DAVIDSON, N. C.

# ROSTER OF STUDENTS

Cassels, W. T., Jr. 835 Kilbourne Rd., Columbia, S. C.
Child, W. K., Jr. Conn. Ave., Ext., Spartanburg, S. C.
Christopher, W. E. 430 Shelby St., Kingsport, Tenn.
Clardy, T. F. Box 441, Deland, Fla.
Clark, C. I., III Richardson Dr., Reidsville, N. C.
Clenseur, M. M. 1407 14th Ave., Hickory, N. C.
Cleveland, L. W., Jr. 4 N. Kensington, Asheville, N. C.
Coble, J. M. 3429 Monroe St., Columbia, S. C.
Cook, W. T. 1433 Woodrow, Shreveport, La.
Cornell, R. D. 4322 Lynbrook Dr., Bethesda, Md.
Cousins, M. E., III Rt. 2, Enfield, N. C.
Covell, W. A. 308 Circle, De Funiak Springs, Fla.
Cowan, D. E. 313 Hillcrest Ave., Burlington, N. C.
Craig, K. P. 909 S. York St., Gastonia, N. C.
Crawley, R. L. 117 Park Ave., Marion, N. C.
Cronland, M. A. R.F.D. 3, Lincolnton, N. C.
Crokett, J. S. Hazelwood, N. C.
Crosby, W. E. Abbeville Highway, Greenwood, S. C.
Crosland, John, Jr.
1321 E. Morehead St., Charlotte, N. C.
Cumming, W. C. 401 Grand St., Marshall, Texas
Cunningham, T. E., Jr. 1420 E. 7th St., Charlotte, N. C.
Cunningham, W. R. Davidson, N. C.
Curlee, J. M. Box 243, Ansonville, N. C.
Dabney, Thompson 1 Northwood, Jackson, Tenn.
Davis, B. L., Jr. Box 309, Arcadia, Fla.
Davis, D. C. 2430 Ridge Rd. Dr., Alexandria, Va.
Davis, T. L., Jr. 140 Winnona Dr., Decatur, Ga.
Deck, J. D. 611 Spencer Ave., East Point, Ga.
Dendy, M. C., Jr. 501 Anderson, Orlando, Fla.
Dickson, R. S. 2701 Briarcliff Pl., Charlotte, N. C.
Donnell, J. H., Jr. 302 Kern St., Thomasville, N. C.
Elliott, C. L., Jr. Rt. 6, Box 621, Charlotte, N. C.
Ellis, I. M., Jr. Drawer 738, Gastonia, N. C.
Evans, H. S. 202 N. 15th St., Wilmington, N. C.
Fawcett, G. O. 195 N. Main St., Mt. Airy, N. C.
Fawcett, T. G., Jr. 195 N. Main St., Mt. Airy, N. C.
Ferguson, J. H. 314 S. Greene St., Wadesboro, N. C.
Fisher, J. E. Box 338, Kannapolis, N. C.
Flipse, T. E. 759 N. E. 68th St., Miami, Fla.
Frye, J. B. 39 S. French Broad, Asheville, N. C.
Gardner, W. E. North Wilkesboro, N. C.
Garrison, C. L., Jr. Box 735, Burlington, N. C.
Gatlin, George 607 Elm St., Conway, S. C.
Gay, R. C. 223 Cherokee St., Jacksonville, Fla.
Geer, A. E. 31 East Battery, Charleston, S. C.
Gerhardt, E. A., Jr. 1304 Edley Pl., Lynchburg, Va.
Givson, B. G., Jr. 101 Statesville Ave., Mooresville, N. C.
Goodpasture, H. M.
612 Commerce Union Bk. Bldg., Nashville, Tenn.
Grant, H. R. 801 Heyburn Bldg., Louisville, Ky.
Greer, Y. W. 1319 Irish St., South Boston, Va.
Gregory, A. W., Jr. Halifax, N. C.
Griffith, M. S. Box 254, Davidson, N. C.
Guthery, P. B., Jr. 1524 Biltmore Dr., Charlotte, N. C.
Hall, T. T., IV 916 Ingleside Ave., Macon, Ga.
Haller, T. B. Box 844, Pulaski, Va.
Hamm, C. D., Jr. 308 Charles St., Henderson, N. C.
Hampton, G. W., Jr. 1124 11th St., Huntington, W. Va.
Harris, C. S., Jr. 1214 N. W. 52nd St., Miami, Fla.
Harris, W. O. 9th and Maple St., Petersburg, Ind.
Harris, R. E. 2360 N. W. 7th St., Miami, Fla.
Hartzell, G. W. 143 McIver St., Cheraw, S. C.
Haynes, H. H. 26 Sixth St., Bristol, Tenn.
Hayworth, D. R. 505 Parkway, High Point, N. C.
Henderson, C. S. 4520 Sappho Ave., Jacksonville 5, Fla.
Hengeveld, F. W., Jr. Box 321, Davidson, N. C.
Henry, G. F., Jr. Rt. 2, Clover, S. C.
Herman, C. L. Rt. 3, Box 25, Kannapolis, N. C.
Herron, E. W. 302 S. Thornton Ave., Dalton, Ga.
High, D. B. Rt. 2, Whiteville, N. C.
Hill M. S., Jr. 402 Meadowbrook Ter., Greensboro, N. C.
Hingle, A. W., Jr. 2533 Roswell Ave., Charlotte, N. C.
Hobart, J. D. Box 4, Davidson, N. C.
Hockman, L. V. Stuarts Draft, Va.
Hollis, D. H. Box 72, Chalybeate, Miss.
Hollister, William, Jr. 1604 Rhem Ave., New Bern, N. C.
Holmes, C. T. 232 Person St., Fayetteville, N. C.
Horn, L. B., Jr.
430 Alexander Hamilton, San Antonio, Texas
Horne, A. F. 533 Union St., Bluefield, W. Va.
Houston, A. W. Box 6055, Charlotte, N. C.
Howard, C. C. 1201 Branson, Fayetteville, N. C.
Hubbell, R. W. 140 Candler Dr., Decatur, Ga.
Hutchens, J. G. Greenwood Dr., High Point, N. C.
Inman, J. B. Rt. 2, Pilot Mountain, N. C.
Jeffries, J. W. 429 S. Hansell, Thomasville, Ga.
Jenkins, R. T., Jr. 34 Church, Charleston, S. C.
Jinright, R. R. 1106 E. Clay, Thomasville, Ga.
Johnson, K. M. Rt. 9, Box 200-A, Charlotte, N. C.
Johnson, William A. Barium Springs, N. C.
Jones, K. W. 504 Washington, Monroe, N. C.
Jordan, W. H., Jr. Box 5, Monticello, Ga.
Joyner, S. B. Box 55, Kernersville, N. C.
Julian, L. C., Jr. 209 Robinson St., Greenville, S. C.
Keever, J. R., Jr. 1914 Ewing Ave., Charlotte, N. C.
Kelly, Blaine, Jr. 1659 Hertford Rd., Charlotte, N. C.
Kelly, R. Y. Box 1004, Gastonia, N. C.
Kelley, W. H., Jr. 1008 Edgewood Cir., Gastonia, N. C.
Kelton, J. D. Box 55, Port Tampa City, Fla.
Kennedy, P. G., Jr.
224 High Point Rd., Spartanburg, S. C.
King, W. B., Jr. 325 E. Paces Ferry Rd., Atlanta, Ga.
Kirkpatrick, M. O., Jr. Box 1046, Charlotte, N. C.
Kistler, C. K. 14 Statesville Ave., Mooresville, N. C.
Klein, W. R. 54 E. Lake Dr., N.E., Atlanta, Ga.
Koontz, D. R. Box 29, Independence, Va.
LaFar, D. R., III 205 W. 10th Ave., Gastonia, N. C.
Lamb, T. H. 16 Carrier St., Asheville, N. C.
Lambeth, A. C., Jr. 226 Drexel Ave., Decatur, Ga.
Lanier, H. A. Rt. 2, Wilmington, N. C.
Larkin, J. V. 1207 N. Market St., Washington, D. C.
Laverty, P. H., Jr. Rt. 1, Box 226, Burleson, Texas
Leach, H. U. 103 Bay Street, DeFuniak Springs, Fla.
Leach, N. C. 103 Bay Street, DeFuniak Springs, Fla.
Ledbetter, W. P. Mt. Gilead, N. C.
Lewis, R. L., Jr. 1118 Cridland Rd., Greensboro, N. C.
Libby, P. N., Jr. 1705 Orchard Lane, Kingsport, Tenn.
Lloyd, A. L. 16 West Cedar St., Belmont, N. C.
Lockhart, P. O., Jr. Perry, Fla.
Loftin, J. R. 708 Unity, Thomasville, N. C.
Lowman, D. T., Jr. 512 North Street, Bluefield, W. Va.
Lowrance, J. W. 431 W. 8th St., Newton, N. C.
McConnell, B. Y. Box 875, Gastonia, N. C.
McCrary, W. W., III Jefferson St., Lonoke, Arkansas
McDuffee, D. P. 121 Young Ave., Henderson, N. C.
McEachern, W. H. 201 Live Oak Pky., Wilmington, N. C.
McFadyen, J. S., Jr.
312 McAllister St., Fayetteville, N. C.
McGeachy, D. P., III 115 Haven St., Clearwater, Fla.
McKay, Woodrow, Jr. 119 W. 3rd Ave., Lexington, N. C.
McKeithen, D. L. Jr. 6001 Wilson Lane, Bethesda, Md.
McKenzie, W. B. Cordova, N. C.
McLaney, J. A. 1629 Queens Rd., West, Charlotte, N. C.
McLean, F. C., Jr. Laurinburg, N. C.
McNemer, P. A. 1622 Spring St., Little Rock, Ark.
Mann, J. T. 3 Crescent Ave., Enka, N. C.
Marlette, M. E., Jr. Hayneville, Ala.
Marlow, R. B. Rt. 1, Hickory, N. C.
Martin, T. G. West Main St., Stanford, Ky.
Mebane, W. N., III Box 274, Davidson, N. C.
Middleton, H. D. 2112 Dilworth Dr., Charlotte, N. C.
Miller, J. F. Clarkton, N. C.
Miller, J. J. Box 114, Pineville, N. C.
Mills, M. A., Jr., Fort Mill, S. C.
Minges, J. F. 1413 Dickinson Ave., Greenville, N. C.
Mitchell, J. E., Jr.
3702 Starmount Dr., Greensboro, N. C.
Mitchell, S. P., Jr. Box 87, North Wilkesboro, N. C.
Monroe, J. T. 1412 Morganton Rd., Fayetteville, N. C.
Moore, D. L. 615 Park Dr., Rock Hill, S. C.
Moore, W. T., Jr. Box 2, Combs, Ky.
Morgan, R. E. 120 Roberson St., Rockingham, N. C.
Morrow, W. E., Jr. 234 S. 6th St., Gadsden, Ala.
Morton, G. D., Jr. Oxford, N. C.
Morton, G. S. Box 150, Hazard, Ky.
Morton, J. B. Box 187, Yanceyville, N. C.
Murray, J. J., Jr. 6 White St., Lexington, Va.
Murray, J. N. 508 Manatee Ave., E., Bradenton, Fla.
Neal, D. C. 612 Walnut Ave., Charlotte, N. C.
Neumann, A. J. 650 Probart St., Brevard, N. C.
Noreen, R. J. 1538 Scotland Ave., Charlotte, N. C.

*Best Wishes to Davidson Boys*

When in Charlotte Visit

THE HOB NOB GRILL
AND DINING ROOM

413 N. Tryon Street

Get the
SOUTHERN habit
and keep your folks well fed,
Always ask for

SOUTHERN

When you ask for bread.

COLUMBIA BAKING CO.

CHARLOTTE, N. C.

Let us—

Care For

Your Car—

REID'S ESSO SERVICE

DAVIDSON, N. C.

*Compliments of*

THE BOAR'S HEAD

1426 EAST MOREHEAD
CHARLOTTE, N. C.

*"Where Davidson Hangs Out"*

Phone 3-5377

ALBERT'S GRILL

*We Serve the* BEST *In Good Foods*

Also Your Favorite Refreshments
Tasty Fried Chicken

Statesville Road
DAVIDSON, N. C.

Telephone 3911

BLYTHE AND ISENHOUR

*General Contractors*

133 Brevard Court

CHARLOTTE, N. C.

# ROSTER OF STUDENTS

| | |
|---|---|
| Norwood, C. L., Jr. | 805 Franklin St., Monroe, N. C. |
| Nuckton, J. G. | Harbor Island, Wilmington, N. C. |
| Oliver, W. M., Jr. | Crescent Circle, Reidsville, N. C. |
| O'Neal, Neal | T-2 Raleigh Apts., Raleigh, N. C. |
| Owne, L. F. | Box 1538, Winston-Salem, N. C. |
| Page, C. D. | 1204 E. Franklin, Gastonia, N. C. |
| Pate, W. W., Jr. | Airport Rd., Greenville, S. C. |
| Patterson, R. B. | 2109 Wythe Ave., Bluefield, W. Va. |
| Platt, W. H. | Box 474, Aiken, S. C. |
| Pleasants, D. C. | 2300 Chestnut Ave., Newsport News, Va. |
| Poag, C. G. | 214 College Ave., Rock Hill, S. C. |
| Poole, D. E. | Box 993, Winston-Salem, N. C. |
| Powe, H. L. | 219 Christian, Cheraw, S. C. |
| Powell, D. O. | 1224 12th St., Huntington, W. Va. |
| Price, S. H., Jr. | 213 W. McLelland, Mooresville, N. C. |
| Pritchett, W. H. | 3 University Circle, Charlottesville, Va. |
| Purnell, F. M. | 176 Mills Ave., Spartanburg, S. C. |
| Ray, W. B. | 940 E. 5th St., Ocala, Fla. |
| Reeder, J. L. | Box 111, New Hope, Ala. |
| Regen, E. M., Jr. | Vanderbilt Hospital, Nashville, Tenn. |
| Richardson, G. I. | Richardson Rd., Reidsville, N. C. |
| Roberts, J. C., Jr. | 611 Lee St., Gastonia, N. C. |
| Roberts, Robert, III | 724 Elmwood St., Shreveport, La. |
| Robinson, L. C. | 9 Wilton St., Greenville, S. C. |
| Robinson, R. M. | Box 433, Norton, Va. |
| Roddey, John, Jr. | Old York Rd., Rock Hill, S. C. |
| Roddey, J. H. | 310 Queens Rd., Charlotte, N. C. |
| Rogers, J. K. | 16 Coleman St., Reidsville, N. C. |
| Russell, R. B., III | Box 267, Winder, Ga. |
| Schoenberger, E. P., Jr. | 1361 San Mateo Rd., Jacksonville, Fla. |
| Scott, G. P. | 416 West End Ave., Statesville, N. C. |
| Sharpe, F. A., Jr. | Guilford College, N. C. |
| Shaw, H. M. | 2212 Byrd St., Raleigh, N. C. |
| Shelburne, P. F. | 201 S. Chapman St., Greensboro, N. C. |
| Shriver, D. W., Jr. | 517 Oak Grove Rd., Norfolk 5, Va. |
| Shuping, J. A. | 103 Mary St., Kannapolis, N. C. |
| Simmons, G. C. | Rt. 2, Hemingway, S. C. |
| Simmons, R. B., Jr. | 14 Broad St., Charleston, S. C. |
| Sims, R. B. | 1122 Harding Pl., Charlotte, N. C. |
| Sims, W. M., Jr. | Box 271, Dalton, Ga. |
| Sink, J. G., Jr. | 112 Cedar St., Mooresville, N. C. |
| Smith, W. H. | 2220 East 7th St., Charlotte 4, N. C. |
| Sowerby, N. D. | 102 Sunset Dr., Greensboro, N. C. |
| Spivey, C. O. | 1310 Carolina St., Greensboro, N. C. |
| Stone, W. J. | 901 Holston Ave., Bristol, Tenn. |
| Stribling, C. D. | North Pine St., Seneca, S. C. |
| Stroud, J. B., III | Box 93, Faison, N. C. |
| Stubbs, I. R. | 115 Oak Grove Rd., Norfolk, Va. |
| Tatem, P. M. | 3202 Millwood Ave., Columbia, S. C. |
| Taylor, G. W. | Robersonville, N. C. |
| Taylor, J. R. | 3618 Saratoga Dr., Nashville, Tenn. |
| Thies, F. R., Jr. | 544 Providence Rd., Charlotte, N. C. |
| Thompson, E. M., Jr. | Box 121, Norwood, N. C. |
| Thompson, J. C. | Box 87, Conway, S. C. |
| Tillinghast, B. S., Jr. | 900 Harrison St., Dillon, S. C. |
| Toney, J. T. | Henrietta, N. C. |
| Trimble, W. B. | 295 W. Virginia Ave., College Park, Ga. |
| Trulove, H. A., Jr. | 1404 Chestnut St., Wilmington, N. C. |
| Tufts, Edgar, 4801 Conn. Ave., N.W., Washington 8, D. C. | |
| Verner, Scott | Union Trust Bldg., Forest City, N. C. |
| Voils, C. U. | 109 S. Academy St., Mooresville, N. C. |
| Walker, John Walter | 122 Magnolia, Raeford, N. C. |
| Walker, Joseph William | Box 244, Forest City, N. C. |
| Ward, T. S. R. | 926 Oakland Ave., Rock Hill, S. C. |
| Warlick, S. F. | Rt. 4, Statesville, N. C. |
| West, E. T. | 711 Mt. View Circle, Johnson City, Tenn. |
| White, George C. | 242 Hovis Circle, Charlotte, N. C. |
| Whitener, J. D. | 508 Crawford St., Monroe, N. C. |
| Whitesides, W. P., Jr. | Rt. 3, Canton, N. C. |
| Wilson, B. E., Jr. | Rural Hall, N. C. |
| Wilson, J. T. | Pilot Mountain, N. C. |
| Wilson, T. H. | 120 Powe St., Morganton, N. C. |
| Winters, J. W. | 1 South Lake Trail, Palm Beach, Fla. |


**DAVIDSON THEATRE**

DAVIDSON, N. C.

*"Everything Will Be New So Take It Easy Boys!"*

SMITH BOOK STORE

LARGEST STOCK OF BOOKS, PICTURES AND FRAMES IN THE SOUTH

402 W. TRADE ST.—P. O. BOX 1314

CHARLOTTE 1, N. C.

W. E. PRICE & SON

*Insurance*

116 W. Third Street

CHARLOTTE, N. C.

SMARTLY DRESSED DAVIDSONIANS WEAR..

*Varsity-Town Clothes*

PACEMAKERS FOR SMART AMERICA

FROM...

TATE-BROWN CO.
126 S. TRYON ST.

*One of the South's Finer Stores*

FOR OVER 25 YEARS . . . DAVIDSON STUDENTS, ALUMNI AND FRIENDS HAVE BEEN S-A-V-I-N-G AT . . . . .

Eckerd's

128 N. Tryon 109 S. Tryon

CHARLOTTE, N. C.

HOKE LUMBER COMPANY

DAVIDSON, N. C.

Phone 4841 P. O. Box 201

1919 ATTENTION! PRE-MED. STUDENTS 1948

FOR 29 YEARS WE HAVE SUPPLIED STUDENTS
PHYSICIANS, HOSPITALS, INSTITUTIONS
AND HEALTH DEPARTMENTS WITH

Nationally *Known* Medical and Surgical
Equipment and Supplies

**WINCHESTER**

*"Carolinas' House of Service"*

**Winchester Surgical Supply Co.**
106 East 7th St., Charlotte, N. C.

**Winchester-Ritch Surgical Co.**
111 North Greene St., Greensboro, N. C.

WRENN'S
MEN'S
SHOP

DAVIDSON'S CLOTHING
HEADQUARTERS

Suppliers of Sport and Formal Wear

MAIN STREET DAVIDSON, N. C.

ALWAYS A BETTER DEAL
AT
PETTIT MOTOR COMPANY

*Authorized* Ford *Dealer*

515 East 4th St. CHARLOTTE, N. C.
Phone 8157

H. A. BROWN

GENERAL MERCHANDISE

MEN'S CLOTHING AND
FASHIONABLE SHOES

Just Off the Campus

# CHARLES D. POTTER

*Southern Manager*

+

E. J. FEELEY COMPANY
*Manufacturers & Importers*
DYESTUFFS AND CHEMICALS

P. O. Box 1641
122 EAST BOULEVARD
CHARLOTTE, N. C.

STEINWAY
And Other Pianos

HAMMOND
ORGANS

CAPEHART
Radios—Phonos

ANDREWS MUSIC CO.
231 N. Tryon St.
CHARLOTTE, N. C.

# THOMAS & HOWARD CO.

★

*Wholesale Grocers*

VAN NESS

*Old English Silver*
*and*
*Gifts*

215 N. TRYON STREET

CHARLOTTE, N. C.

Go RENT A NEW CAR

HASKELL A. DEATON, INC.

BARRINGER HOTEL GARAGE

Rent A Car Service 115 West 8th St.

Phone 4-9198—3-0331

FLY HASKELL A. DEATON FLYING SERVICE

PLAZA AIRPORT—PLAZA ROAD

Phone 3-7405

*Quality Furniture*

For Your Favorite Furniture Needs—
See Us Before You Buy

DAVIDSON FURNITURE COMPANY

Main St. Phone 3671

American Tailors—Zippers Our Specialty

HALL'S TAILORS

SPECIAL ALTERATIONS

*On All Types of Men's Clothing*

206½ South Church Street—Room No. 5

Phone 3-6673 CHARLOTTE, N. C.

JOHNSTON'S GROCERY

Telephone 4111

Davidson's Up To Date
Self Service Store

BIRD'S EYE FROZEN FOODS

*We Deliver*

FAUL AND CRYMES, INC.

*Sporting Goods*

415 South Tryon St. Charlotte, N. C.

PLANTATION GRILL

DINING ROOM
AND
CURB SERVICE

*No Beer or Wine Served*

Corner of Wilkinson Blvd. and Dowd Road

CHARLOTTE, N. C.

STONEWALL FLORIST

*"Flowers for All Occasions"*

537 W. Trade St.

CHARLOTTE, N. C.

Phone Day 3-4951 Night 39-9422

DRINK

TIP

*it's Tops on the campus*

TIP BEVERAGE CORPORATION

CHARLOTTE, N. C.

**Snook Brothers**

1020 Central Ave.

YOUR STORE

IN CHARLOTTE

PASTEURIZED
GRADE "A" MILK

**Mooresville Co-Operative Creamery**

*Daily Delivery*

Phone 205

MOORESVILLE, N. C.

# DELUXE ICE CREAM

*Ask For It At The Student Store*

MOORESVILLE ICE CREAM CO. MOORESVILLE, N. C.

CLEANING ALTERATIONS
CLOTHES DYED Special 2-Hour Service
EXPERT SHOE SHINE

## BATES CLEANERS

*Press While You Wait*

DAVIDSON, N. C.

Southern Dairies

Sealtest ICE CREAM

## Anderson's Food Store

GROCERIES—FRESH MEATS
PRODUCE

*"Make Our Store Your Store"*

BIRD'S EYE FROZEN FOODS
SOUTHERN DAIRIES ICE CREAM

We Deliver

4641 DAVIDSON, N. C.

ENTER—The First Impression—FLOORS

Floor Contractors
Goodyear Rubber Tile
New Vinyl Tiles
Asphalt Tile
Grease-proof Tuff-Tex
New Linoleum Tiles
Linoleum
Formica Cabinet Tops
Formica Bathroom Walls
Acoustical Tiles for Sound Absorption
Rock Wool Insulation

Low Cost Floor Covering

Get our cleaners and wax for keeping floors new

## Bost Building Equipment Co.

912 E. Fourth St. Phone 3-0321

Manufacturers of Koolshade Screens and Disappearing Stairs. Metal Weatherstrip your windows and doors for comfort, fuel saving, and cleanliness.

# SOUTHERN STATES MOTOR LINES, INC.

GENERAL COMMODITIES

DIRECT TRUCKLOAD MOTOR FREIGHT SERVICE
ANYWHERE IN SOUTH CAROLINA, NORTH CAROLINA AND GEORGIA

MEMBER

Motor Transportation of S. C. — Southern Motor Carriers Rate Conference
Motor Truck Rate Bureau of S. C. — American Trucking Associations, Inc.

—LET US FIGURE ON YOUR TRANSPORTATION REQUIREMENTS—

COLUMBIA, SOUTH CAROLINA

# DAVIDSON ICE & FUEL CO.

DAVIDSON, N. C.

PURE CRYSTAL ICE

And

The Home of
BETTER COAL

Phone 4011

# HIWASSEE FARMS

C. D. BRADFORD & SONS

★

*Grade A Raw Jersey Milk*
*Pasteurized Milk on Request*
*Chocolate Milk, Cream—Light and Heavy*

★

*Deliveries in* DAVIDSON, CORNELIUS AND HUNTERSVILLE
HUNTERSVILLE, N. C.—R.F.D. 1

★

*"Keep Ahead with Jersey"*

*Compliments of*

**DOLAN MOTOR COMPANY**

SALES **Nash** SERVICE

226 S. Church St. CHARLOTTE, N. C.

**BELK'S DEPARTMENT STORE**

MOORESVILLE, N. C.

+

*Clothes For The College Man—See Us*

STONESTREET'S
GR"A"DE CAFE

O. C. STONESTREET, *Mgr.*

*The Sensible Place To Eat*

418 So. Main St. Phone 132

MOORESVILLE, N. C.

McLAUGHLIN'S MARKET

FRESH MEATS AND GROCERIES
FISH AND OYSTERS

Day Phone 380—Night 9022-R

MOORESVILLE, N. C.

*A House You Will Enjoy Doing Business With*

Suits Made
To Order
**We Rent**
**Tuxedos**
Tailoring
Altering

**BEN TUBEL**

1412 E. Morehead St.

CHARLOTTE, N. C.

ORIENTAL RESTAURANT

126 West Trade Street

CHARLOTTE 2, N. C.

**BEST CHINESE AND AMERICAN FOOD**

For Reservations Call 2-2238

BRYAN WENTZ COMPANY

*"Clothing For The Man"*

205 South Tryon St. Charlotte, N. C.

*Complete Office Outfitters*

KALE-LAWING CO.

(Everything for the Office)

227-229 SOUTH TRYON STREET

CHARLOTTE, N. C.

**POUND & MOORE CO.**

OFFICE SUPPLIES

213 SOUTH TRYON STREET

CHARLOTTE, N. C.

*Compliments of*

# KENWORTH HOSIERY MILLS

MANUFACTURERS OF

MEN'S *Quality* HOSIERY

HICKORY, N. C.

## *Favorites For All Occasions*

TAS-T-CHEEZ AND PEANUT BUTTER SANDWICHES, CANDIES, POTATO CHIPS AND SALTED PEANUTS

Swinson
FOOD PRODUCTS

S&P
FOOD PRODUCTS
PEANUT PRODUCTS
CANDIES AND POTATO CHIPS
SWINSON FOOD PRODUCTS
CHARLOTTE, N C

CHARLOTTE, N. C.

MUCHOS GRACIAS
(Courtesy Spanish Department)

FACULTY
STUDENT BODY

## College Cut Rate

*"A Davidson Institution"*

*Compliments of*

BOTTLING COMPANY
OF CHARLOTTE, INC.

Enjoy
RED ROCK
COLA

Ask for Ice Cold Red Rock at Student Store

RED ROCK OF CHARLOTTE, Inc.

CHARLOTTE, N. C.

*For the Finest in Men's Clothing*

**Jack Wood Ltd.**
**Company**

102 EAST FOURTH STREET
CHARLOTTE 2, NORTH CAROLINA
Telephone 6178

*It Costs No More To Dress Correctly*

H. R. BIGGERS G. A. BIGGERS O. A. BIGGERS

**BIGGERS BROTHERS, Inc.**

*Wholesale Only*

FRUITS, PRODUCE, BUTTER AND EGGS
NU-MAID MARGARINE

*"It always pays to buy the best"*

PHONE 2-3137 CHARLOTTE, N. C.

# BELK'S HANDSOME CLOTHING

CAPTURES THE FANCY
OF EVERY TYPE OF
COLLEGE MAN

men's store . . . street floor

BELK BROS.

SERVING CHARLOTTE FOR OVER HALF A CENTURY

*Flowers for Every Purpose*

MARY MAC HOOD

**Colonial Flower Shop, Inc.**

Telephone 4-8691

705 Providence Rd.
CHARLOTTE, N. C.

*Flowers By Wire Anywhere*

Charlotte
**HOBBY**
Center

131 West Fourth St

SHIPS, TRAINS
RACERS, AIRPLANES
MOTORS, TOOLS
FITTINGS, ETC.

THE BOW & ARROW

919 E. Morehead St.

CHARLOTTE, N. C.

*"Davidson's Drive-In"*

FRANK'S GRILL

WHERE DAVIDSON STUDENTS MEET

Bar-B-Q *Our Specialty*

Statesville Road
DAVIDSON, N. C.

LOOK SUCCESSFUL—BE SUCCESSFUL
in

Kahn Tailoring Co.

*Clothes Made to Your Measure*
Order Them Exclusively Through

W. B. HAMRICK

DAVIDSON, N. C.

**Garibaldi & Bruns**

104 SOUTH TRYON STREET

*Leading Jewelers Since 1896*

1948 Quips and Cranks

*Photography By*

# BRUMFIELD STUDIOS

WEST FOURTH STREET

Charlotte, North Carolina

*Portraits with Personality*

# ADVERTISEMENTS

# BY

# DAVIDSON

# ALUMNI

# F. N. THOMPSON

## General Contractor

CHARLOTTE, N. C.

F. N. THOMPSON, '21

# Catawba Sales and Processing Co.

## Quality Yarns Regular and Synthetic

P.O. Box 38
Gastonia, N.C.

**Sales Representatives For:**

HARDEN MANUFACTURING CO.
SYNTHETIC RAYON AND ACETATE YARNS
**Hardins, N.C.** **Rock Hill, S.C.**

BOWLING GREEN SPINNING CO.
COMBED COTTON KNITTING YARNS
**Bowling Green, S.C.**

D. R. LaFar, Jr., '22 Dan S. LaFar, '31 D. R. LaFar, III, '51

*Member*
NEW YORK COTTON EXCHANGE
MEMPHIS COTTON EXCHANGE

*Branch Office*
MEMPHIS, TENNESSEE

# W. D. LAWSON & CO.

*Cotton Brokers and Merchants*

GASTONIA, N. C.

W. D. LAWSON, JR., '18

W. D. LAWSON, III, '49

## SMITH'S FLOWERS

CORNELIUS, N. C.

*"Say it with flowers from Davidson's Official Florist"*

Send flowers by wire anywhere

Phone: Davidson 4131

HUGH R. SMITH, '30

## CHAS. MACK & SONS

WHOLESALE DEALER

Confectioneries, Tobaccos, Cigars, Cigarettes, Paper and School Supplies

●

Phone 182 MOORESVILLE, N. C.

T. R. MACK, '36

## HENDERSON'S

DAVIDSON, N. C.

★

Watch Repairing Crystals Fitted
Watch Bands Jewelry Repairing

W. S. HENDERSON, '12

A Complete Drug Store
In A Good Town

WHITE DRUG CO.

C. S. Goodrum, '14

*Medicines - Candies - Stationery*
*Toilet Articles - Kodaks*

*Prescriptions A Specialty*

Davidson, N. C.

"EVERYTHING FOR EVERYBODY"

COPELAND'S

Local RCA Victor Dealer
Local RULANE GAS Dealer
Electrical Appliances Clothing
STUDENTS SUPPLIES JANITOR SUPPLIES
ATHLETIC EQUIPMENT

W. C. Copeland, '16

Davidson, N. C.

McAlister Carson, '13, *President*
Hugh Houser

H. H. DeArmon, *Secretary*
McAlister Carson, Jr., '46

McAlister Carson Insurance Agency, Inc.

*Time To Insure* *On The Square*

INSURANCE & BONDS

Telephone 8141 200 Independence Bldg.

*Congratulations to the*

Quips & Cranks

On Your Excellent 1948 Publication

SAXON'S, INC.

West Trade St.
Charlotte, N. C.

J. H. Saxon, '50

Phone 2911

WITHERS ELECTRIC CO.

Appliances - Electrical Service

DAVIDSON, N. C.

William F. Withers, '39

# HOW TO MAKE FRIENDS AND KEEP THEM

1. Keep skid chains on your tongue; always say less than you think. Cultivate a low, persuasive voice. How you say it often counts for more than what you say.
2. Make promises sparingly, and keep them faithfully, no matter what it costs you.
3. Never let an opportunity pass to say a kind and encouraging thing to or about somebody. Praise good work done, regardless of who did it. If criticism is merited, criticize helpfully, never spitefully.
4. Be interested in others; interested in their pursuits, their welfare, their homes and families. Make merry with those who rejoice, and mourn with those who weep. Let everyone you meet, however humble, feel that you regard him as a person of importance.
5. Be cheerful. Keep the corners of your mouth turned up. Hide your pains, worries and disappointments under a pleasant smile. Laugh at good stories, and learn to tell them.
6. Preserve an open mind on all debatable questions. Discuss, but don't argue. It is a mark of superior minds to disagree and yet be friendly.
7. Let your virtues, if you have any, speak for themselves, and refuse to talk of another's vices. Discourage gossip, and make it a rule to say nothing of another unless it is something good.
8. Be careful of others' feelings. Wit and humor at the other fellow's expense are rarely worth the effort, and may hurt where least expected.
9. Pay no attention to ill-natured remarks about you. Simply live so nobody will believe them. Disordered nerves and poor digestion are common causes of backbiting.
10. Don't be too anxious about getting just dues. Do your work, be patient, keep your disposition sweet, forget self, and you will be respected and rewarded.

## NORTH AMERICA ASSURANCE SOCIETY

OF VIRGINIA, INCORPORATED

ROBERT U. WOODS, *President*, '23

HOME OFFICE RICHMOND, VIRGINIA

More than 250,000 persons have bought policies in this Society.

*"Virginia's and the South's Pioneer and Leading Hospitalization-Surgical Company."*

*Compliments of*

# NEISLER MILLS

## KINGS MOUNTAIN, N. C.

PAUL M. NEISLER, SR., '19
PAUL M. NEISLER, JR., '44
CHARLES E. NEISLER, JR., '16
JOSEPH NEISLER, '22
BUREN S. NEILL, JR. '43
HUNTER R. NEISLER, '28
THOMAS A. ROBERTS, '40
CHARLES A. NEISLER, '49
HENRY P. NEISLER, '49
CHARLES E. NEISLER, III, '47

*We Appreciate Your Business*

# THE BANK OF DAVIDSON

OFFICERS

C. A. Potts, *President*, '10
F. L. Jackson, *Vice-President*, '06
J. V. Lore, *Cashier*
W. H. Jetton, *Assistant*, '30

*Member of the Federal Depositors Insurance Corporation*

DIRECTORS

J. M. Douglas, '35
F. L. Jackson, '06
J. V. Lore
J. W. McConnell, '02
W. A. Thompson, '25
W. W. Wood
C. A. Potts, '10

# TAYLOR BROTHERS, INC.

Winston-Salem, N. C.

*Manufacturers of the Best In*
*Chewing Tobaccos*

Arch B. Taylor, '11

# WHITING HOSIERY MILLS, INC.

MANUFACTURERS

*Men's Fancy Half Hose and*
*Work Socks*

P. O. Box 611

HICKORY, N. C.

R. E. CLINE, '48 ARCHIE W. SHUFORD, '36

# J. A. CLINE & SON

MANUFACTURERS OF

*Hosiery for Men and Boys*

HILDEBRAN, N. C.

R. E. CLINE, '48 ARCHIE W. SHUFORD, '36

*Suit by Monte Sano · Hat by Chanda · Nylons by Mary Grey*

Alluring new beauty for that important area between coat, suit or dress and shoes, to complete the harmony of your entire costume. MARY GREY Shadow Tones for fall . . . *Grey-Brown . . . Grey-Black . . . Grey-Gray . . .* At the better stores.

ROBERT E. KELL, '29

D. GRIER MARTIN, '32

McCrary
Full Fashioned Stockings

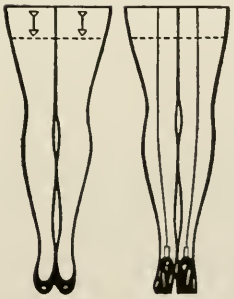

Center the arrows
for straight seams

Famous for quality, McCrary Nylons
are exquisitely sheer, yet dependably
strong for perfect fit and long wear.
In glamorous, new colors.

McCrary
NYLONS

*Manufactured by McCrary Hosiery Mills, Inc., Asheboro, N. C.* ● McCrary-Acme Sales Corporation, Empire State Bldg., New York 1, N. Y.

C. W. McCrary, '24
T. N. Hunter, '24
J. F. McCrary, '28
B. B. Walker, '43

G. P. Scott, Sr., '19 G. P. Scott, Jr., '51

*Compliments of*

# STATESVILLE CHAIR COMPANY

*Manufacturers of*

LIVING ROOM AND DINING ROOM CHAIRS

Statesville, North Carolina

CHARLOTTE
ENGRAVING
COMPANY
Engravers and Designers of College Yearbooks
CHARLOTTE, N. C.

OBSERVER
PRINTING
HOUSE
CHARLOTTE
N.C.